**Weather Forecasts**

Victoria and Vicinity—Southerly and westerly winds, generally fair with stationary or higher temperature.

Lower Mainland—Light to moderate winds, generally fair with not much change in temperature.

# The Daily Colonist.

(ESTABLISHED 1858.)

**Colonist Telephones**

| | |
|---|---|
| Business Office | 11 |
| Circulation | 12 |
| Job Printing | 197 |
| Editorial Rooms | 50 |

VOL. CIII., NO. 553 — VICTORIA, B. C., SATURDAY, JULY 22, 1911 — EIGHTEEN PAGES

## MINISTER SAYS NO ELECTIONS

### Sir Allen Aylesworth's Statement Causes Merriment in Opposition Ranks—Talks of Another Session First

### ALGOMA MEMBER WANTS LISTS PREPARED

### Postmaster General Points Out Peculiarities in Opposition to Parcel Post System—Rural Delivery Boxes

OTTAWA, July 21.—"No one, I assume, has any expectations that the general elections which will follow upon dissolution of this House are anywhere in sight, or are likely to take place until there has been at least one session, or probably two sessions more."

It is not often that a ministerial statement is received with merriment in the House of Commons, but when Sir Allen Aylesworth uttered the foregoing, his remarks were greeted with an outburst of derisive laughter that indicated a somewhat general belief among the members that the minister of justice was jollying the House.

The observation was made by the minister in the course of his reply to a plea by Mr. Boyce of Algoma for an early and effective preparation of the lists of voters in the faraway districts of northern Ontario. The member for Algoma reminded the government of the rush there was getting out lists in 1908, when the printing bureau had to be kept busy on Sunday and a special train hired to carry the lists to the bush polls.

Sir Allan Aylesworth endeavored to assure Mr. Boyce that there was not likely to be such urgency this year.

W. F. Maclean, renewing his address on state ownership of the telegraph and telephone lines, called up the system of parcel post. Mr. Maclean declared that the only way to bring the express companies to time was the establishment of parcel post systems. That, in his opinion, would soon cut the express rates in two.

The postmaster-general replied that Mr. Maclean's plea almost made him a believer in telepathy. "I have been for several days," said Mr. Lemieux, "working on the plan to establish the parcel post system. It has proved a boon in England, France and Germany. It costs more money to send a parcel from one Canadian town to another, or from one province to another, than it does to send the same parcel across the Atlantic."

Mr. Lemieux could not say whether the scheme was opposed by the railways, as charged, but he said, "the moment that it was announced that we would establish the parcel post system in Canada, the department was simply flooded with petitions against such a system. These petitions did not come from the cities, but were signed by the farmers and the country storekeepers and the argument which they used against the establishment of that system, was that the departmental stores would get the benefit of it. One peculiarity which struck me at the time was that all these petitions from every province were couched in the same terms. They were all either printed or they were typewritten, and the language was the same. There is, apparently, an organization against the establishment of a parcel post. In my judgment the parcel post system would benefit the farmers and benefit the outlying districts, and I was surprised to find these objections coming from the farming districts and from the storekeepers."

Mr. Lemieux added that a good preliminary to a parcel post was the establishment of a rural mail delivery, which has proved very successful all over the country. This year, the government was having 100,000 boxes made in Toronto for rural mail delivery.

Application will be made before parliament this session for an act to incorporate the Vancouver Life Insurance company, with power to carry on the business of life insurance, including the sale or purchase of life annuities and endowments.

**Dr. Cook Loses Medal.**

COPENHAGEN, July 21.—The geographical society has cancelled the diploma granting a gold medal to Dr. Frederick A. Cook for his alleged discovery of the North pole.

## TODAY'S SUMMARY

1—Lords Give Way Before Threat. Chinese Frauds Report Tabled. Minister Says No Election. Decisive Vote is Predicted.
2—Brave Man Goes to His Reward.
3—Company's Answer to Complaint. No Potter Land for Civic Yard.
4—Editorial.
5—Social and Personal.
6—News of the City.
7—News of the City.
8—Croquet Finals at Courts Today. City's Drainage to be Investigated.
9—Sporting News.
10—Reciprocity no Benefit to Canada. Will Erect Block on Belmont Site.
11—Additional Sport.
12—Real Estate Advertisements.
13—Real Estate Advertisements.
14—Marine News.
15—Markets.
16—Classified Advts.
17—Advts.
18—David Spencer, Ltd.

## WOMAN AVIATOR KILLED

**Aeroplane Falls With Mme. Deniz Moore At Etampes Aerodrome—Her Life Crushed Out**

ETAMPES, France, July 21.—Mme. Deniz Moore is the first woman victim of aviation. She was killed at the aerodrome here tonight.

Mme. Moore had already made several fine ascents, and was about to make a high flight. When about 150 feet in the air her biplane was caught by a gust and capsized. It fell straight to the earth, and the woman was crushed beneath it.

Mme. Moore was a Frenchwoman, although she had an English name. She was about 25 years old. She had hoped to obtain a pilot's license next week.

**Canadian Imprisoned**

BIRMINGHAM, July 21.—Joseph Murphy, described as a well dressed Canadian, giving his address as Toronto, was yesterday sentenced to six months for stealing a wallet containing £5 and several cheques from the managing director of a large company here.

**Conditions at Cape Haytien**

CAPE HAYTIEN, Hayti, July 21.—Conditions here today assumed a more normal aspect. General Alberto Salnave is at the head of the regular force, and General Alfredo Auguste has been appointed commandant of the town. The revolutionary force at Trou is now advancing toward Cape Haytien. General Turenne Jean Gilles is a refugee in the Italian consulate. His house and the military properties and works have been pillaged.

**Military at Cardiff**

CARDIFF, Wales, July 21.—Five hundred Lancashire Fusiliers arrived here today and occupied the buildings in the dock district. There was rioting by the shipping strikers throughout the night. The streets were strewn with wreckage and the hospitals are filled with victims of mob violence. Efforts are being made to open negotiations between the shipping men and the strikers, in the hope of reaching a settlement.

## BRAVE MAN GOES TO HIS REWARD

### Career of the Late Mr. F. S. Hussey, Superintendent of Provincial Police, Reflects Honor on British Columbia

"Superintendent Hussey is dead!" That was the way they greeted one another yesterday, the old timers of Victoria, and that was the way the news spread. They talked of it in the streets with sad faces, and the note they struck was always one of sadness. To the stranger, the casual inquirer, it was remarkable, this general feeling of sorrow. To everyone he seemed to have been a personal friend, this man who was dead, and to everyone his going seemed to be felt as a personal loss. His unflinching bravery in the discharge of his duty, his staunchness as a friend, his liberality as a helper, and his modesty, which amounted almost to a fault, these were the main qualities of the man spoken of by his scores of mourners yesterday, and what was said in Victoria was echoed throughout the province. As one old friend of the dead man put it: "And many a criminal will feel a lump in his throat too when he hears Fred Hussey is dead."

**His Self-Effacement**

And yet, of all those that knew him, that loved him as a friend through many, many years, few could tell yesterday one little thing about the dead man's career. They knew him as one of the most sterling characters, as a man of exceptional nerve and unswerving devotion to duty, unselfish, sympathetic, just and lovable. But of his career, of any of the hundreds of instances of his outstanding bravery, of his birthplace and history, few of them could say ought. One old friend believed he was an Irishman, another said he was born in Eastern Canada, another said Somersetshire and still another said London. It was all summed up by one of the late superintendent's best and oldset friends when he said: "It does seem strange that I can't tell you much about Fred, and that I can't remember instances of his bravery. But that was the man all over. He didn't talk about himself, or about his affairs. He shrank from it, and in all the years I knew him, although I know he did participate in many incidents that showed his mettle, I can't recall having heard him speak of them afterward. All I can say is that I knew him for twenty-five years and he was the best man God ever made."

The news of Superintendent Hussey's death at seven o'clock yesterday morning at St. Joseph's hospital, while it came as a shock, was not a surprise. He had been in very poor health for mort than a year, and for the past few days he had been under the care of Dr. Frank Hall. Some four years ago he fell from a horse and alighted on his left shoulder. Afterwards a cancerous growth developed, and although he was operated on three times the disease was not checked, and finally brought about

(Continued on Page 2, Col. 3.)

## CHINESE FRAUDS REPORT TABLED

### Findings of Mr. Justice Murphy in Regard to Evasion of Head Tax by Fraudulent Means

### CONNIVANCE OF INTERPRETER YIP ON

### Intrigue of Messrs. McInnes, Grant and David Lew—Unguarded Coal Ports on Vancouver Island

OTTAWA, July 21.—The report of Mr. Justice Murphy, of the supreme court of British Columbia, who was appointed a royal commissioner to inquire into allegations of fraud in connection with the Chinese immigration on the Pacific coast was tabled in the House today. It is a most voluminous affair. The report was accompanied by a trunk full of exhibits and evidence.

Some time ago the Trade and Commerce Department, being suspicious of wrongdoing, sent an officer to investigate, and subsequently the royal commission was appointed. The general result of the inquiry is to establish that for some years a system of wholesale entry of Chinese by fraudulent means has being going on in Vancouver.

Through connivance with the interpreter, Lip On, numbers of Chinamen have escaped the head tax on the allegation that they were merchants or the sons of merchants, and thus entitled to exemption.

The somewhat intricate facts and allegations in the case are reviewed at length.

The following are the findings of Mr. Justice Murphy:

The charges both of personal and official misconduct against the Hon. Mr. Templeman are found to be entirely without foundation.

The charges against certain members of the Liberal executive of Vancouver were shown to be untrue.

The existence was demonstrated of an intrigue on the part of Mr. T. R. E. McInnes, with whom was associated Mr. David Lew and Mr. Gordon Grant,

(Continued on Page 5, Col. 2.)

## PINNED UNDER AUTO

**Prominent Lumberman of Everett Killed When Car Runs Over Embankment—Others Hurt**

TACOMA, July 21.—E. W. Natheson, a prominent lumberman of Everett, was killed tonight when the automobile in which he was riding with a party of friends, plunged over an embankment 200 yards below the entrance to the Rainier National park.

"Sandy" Thompson, of Everett, suffered a broken arm and Dan Curry, also of Everett, was badly bruised. C. E. White, owner of the machine and a negro driver were thrown out of the car when it fell and were not hurt.

Natheson was pinned under the machine, which turned a somersault in going over the embankment.

## SUPPOSED HINT FOR GERMANY

### Remarks of Chancellor Lloyd George at London Bankers' Banquet are so Interpreted by Newspapers

### BRITAIN'S PRESTIGE MUST BE MAINTAINED

LONDON, July 21.—Addressing a banquet given by the bankers of London tonight, David Lloyd George, chancellor of the exchequer, referred to Great Britain's continually growing prosperity, which he said could only be arrested by a disturbance of the world's peace. Therefore he was ready to make great sacrifices to preserve peace and would rejoice at the success of the arbitration negotiations with the United States. But, he added, it was essential that Great Britain at all hazards should maintain her place and prestige among the great powers.

The Liberal morning papers, which refer to the fact that Chancellor Lloyd George in his address read the important passages slowly and carefully from a prepared manuscript, regard his utterances as an embodiment of the cabinet's views, and it is not doubted that it was a hint to Germany with regard to Morocco.

## SANTA ROSA WRECK

**Steamship Inspectors Say Formal Charges Will Be Made Against Those Held Responsible**

SAN FRANCISCO, July 21.—As the result of the inquiry into the wreck of the Santa Rosa off Point Arguello, July 13, formal charges will be prepared against those held responsible. This statement was made by federal steamship inspectors Bolles and Bulger after the conclusion of the hearing here late today.

No information was given as to whether the blame for the wreck will be laid upon the officers of the vessel or the officials of the Pacific Coast Steamship company, the owners of the Santa Rosa.

A trial will follow immediately after the preparation of the charges.

**Canada's Importance**

MONTREAL, July 21.—John Hendry, vice-president of the Western Canada Power Company, and one of the millionaires of British Columbia, arrived in the city today, returning from an extensive trip to Great Britain and the Continent. He discussed business matters with Sir Edward Clouston the greater part of the morning. Interviewed, he declared that on his voyage abroad he has discovered that Canada occupied a far more important position than ever in the eyes of the world, especially in the eyes of the financial world.

## GOOD PRIZES FOR FIFTH REGIMENT

### Local Marksmen Do Well at B. C. R. A. Meeting at Richmond Range—Get Four Places on Ottawa Team

VANCOUVER, July 21.—Today was a day of bitter tears for some of the marksmen who had found the bullseye so often in the short distance events at the Richmond rifle ranges.

It was the longer range shooting, and the targets semed too far away for many of the crack shots of Wednesday and Thursday, and they were snowed under. Others who were comparatively poor in the short ranges crept up to the top of the list in the more difficult shooting. Anyway, Friday is always a hoodoo day.

The skies were threatening to unload a deluge throughout the day, and accurate shots were marred somewhat by the darkness at times.

Tomorrow the final stage for the Lieutenant-Governor's trophy will be shot off.

Today was the heaviest day yet. In the battle for the Vancouver cup, Sergt. C. J. Fothergill, of the Sixth Regiment, Vancouver, and Mr. J. F. Christie, of the Vancouver Rifle Association, tied for first place with 94 points each. The ranges were 600 and 800 yards. With five bulls, Mr. Christie was victorious in the shoot-off, winning by two points.

Mr. W. J. Sloan, of New Westminster, will take home the Dawson cup, presented by Mr. P. Dawson, of Glasgow, Scotland. After tieing with Sergt. Fothergill, of the Sixth Regiment, Vancouver, with a possible score of 35 points at 900 yards, he won the shoot-off by six points.

Victoria Fifth Regiment trimmed all competitors in the Tyro team match with an aggregate score of 1,111 points, as against 1,108 registered by the Vancouver Rifle Association, and 1,090 by two teams of the Sixth Regiment, of Vancouver.

Victoria will also take home the St. Charles challenge shield, to the deep disappointment of the Vancouver cracks. The Fifth Regiment captured it from the Sixth Regiment, of Vancouver, by an aggregate of 1,057 against 1,041.

Winning by just one point—1,832 to 1,831—the Fifth Regiment, of Victoria, won the Laurie bugle, presented by Lieut.-General Laurie, formerly D.O.C. of this district. The match was open to teams of five efficient militiamen or cadets. A team of the Fifth Regiment also snatched third place from the regulars of Esquimalt by nearly 200 points.

In the 800 yards Bankers' match, 10 shots, Sergt. L. W. Parren, of the Sixth Regiment, Vancouver, was the winner, with 49 points.

Probably the most popular win of the entire meet was that of Lieut.-Col. Leckie, of the 72nd Highlanders, who captured the aggregate in the Tyro match. He defeated Corporal A. R. Harness, of the Fifth Regiment, Victoria, by just one point—236 to 235.

The following marksmen have secured places on the team which will represent the province at the annual shoot of the Dominion Rifle Association at Ottawa: Sergt. C. J. Fothergill, Sixth Regiment, Vancouver; Paymaster-Sergt. J. Moscrop, Sixth Regiment, Vancouver; Gunner W. Winsby, Fifth Regiment, Victoria; Captain W. H. Forrest, Sixth Regiment, Vancouver; Sergt. G. S. Carr, Fifth Regiment Victoria; Sergt. L. W. Parren, Sixth Regiment, Vancouver; Sergt. C. W. Birch, Fifth Regiment, Victoria; Sergt.-Major E. Macdougall, Fifth Regiment, Victoria; and Mr. R. M. Blair, Vancouver Rifle Association.

The above men, with the exception

(Continued on Page 3, Col. 6.)

## DECISIVE VOTE IS PREDICTED

### Reciprocity Bill Likely to Pass by Majority of Nearly Thirty in United States Senate Today

### SENATOR LA FOLLETTE MAKES BITTER ATTACK

### Hope of Submitting Measure to President Before His Departure for Beverly is Disappointed

WASHINGTON, July 21.—The bitterest fight for legislation waged by an administration in many years will come to a close tomorrow, when the Canadian reciprocity bill, an issue before two sessions of Congress, will be passed by the Senate by a decisive vote.

That at least sixty senators, out of a total membership of ninety-one, will vote in favor of the measure, was predicted tonight by senators of both political parties. This will include all but four or five of the Democrats, and also will include a great proportion of the so-called "stalwart" Republicans. Opposed to the bill will be a majority of the Republican insurgents who come from northwestern states, a few of the Republican regulars, and a handful of Democrats.

For a time today the senate leaders hoped they might get the bill to the President before he departs for Beverly tomorrow, but a visit by Senators Penrose and Crane to Speaker Clark soon dispelled this expectation, as the Speaker explained that it was impossible to hold the House in session long enough to receive the measure.

It is not expected the senate's session tomorrow will be greatly prolonged, but the House, having little to do, rarely has a quorum present these days. That being likely tomorrow, as the Speaker pointed out, it was agreed that the plan is impracticable. As the House will adjourn until next Wednesday, the bill cannot be received until the latter date.

The measure has not been, and probably will not be changed in any respect by the senate, and when it is signed by the Speaker and the Vice-President, it will be despatched to the President.

Senator LaFollette featured the speechmaking today with a vigorous arraignment of President Taft and the bill. He attacked the Democrats of the senate on the grounds that they were deliberately trying to carry the tariff issue over to the next session for political purposes, and pointed out that they had consistently voted down amendments proposing general tariff reductions. Their excuse, he said, had been that the President would not sign the reciprocity bill if it were encumbered with general tariff amendments.

Several amendments to the reciprocity bill were defeated, including those by Mr. Bristow to reduce duties on lead bullion and lead paints, and similar lead products, and by Mr. Townsend to an alliance with Canada to enlarge the St. Lawrence waterways.

(Continued on Page 3, Col. 7)

## GET TERMINAL AT VANCOUVER

### Intention Announced by Chicago, Milwaukee and Puget Sound Railway Company Through Provincial Agent

### PRELIMINARY SURVEY FOR LINE MADE

VANCOUVER, July 21—That the Chicago, Milwaukee and Puget Sound railway, the title under which the Chicago, Milwaukee and St. Paul railway is extending its line to the Pacific coast, will soon come into Vancouver for a Pacific terminal, is the news given out today by A. W. Nase, the company's commercial agent for this province.

Preliminary surveys have already been made for a line from Moncton, Washington, direct to Vancouver, and it is expected that the company will start active construction work at the earliest possible date.

"Vancouver is Canada's only northwest outlet," explained Mr. Nase, "and our company cannot afford to go without a terminal in this city any longer. We are already extending our lines to the Pacific coast, and I venture to say that before twenty months are passed, we will have our own trains coming into Vancouver."

## CANAL MAIL SERVICE

**U. S. Postmaster General Takes Action in Preparation for Opening of Big Ditch**

WASHINGTON, July 21.—Postmaster-General Hitchcock today ordered the establishment of a fast ocean mail service between the principal ports on the Atlantic and Pacific oceans and Panama and Colon.

The order calls for a service which shall begin in the autumn of 1914, so as to be in operation when the canal is opened. The contract calls for sixteen knot steamers to furnish a weekly service between New York, New Orleans and Colon, and between Seattle and San Francisco and Panama.

The entering into the contract will open a new era to the commerce of the country and in opening to the world the Panama canal, an ocean mail service between ports on both coasts of the United States with points in Central and South America will be established.

**For Letter Carriers**

OTTAWA, July 21.—Letter carriers at last will be comfortable in the hot summer days. The post office department has issued a statement that a new uniform for postmen, consisting of light shirt waists and new helmets, has been authorized. It will be available for issue during the present summer.

**Lake Steamer Aground**

SAULT STE. MARIE, Ont., July 21.—The steamer Huron, the largest of the Star Cole fleet of steamers which operates between Cleveland and this port, via Georgian Bay, ran on a shoal off Richard's Landing today, and tore a hole twenty feet long in her hull. Two hundred passengers of the Huron were taken off as the vessel began to settle. The Huron is said to have gone on the shoal in a fog. Capt. M. C. Cameron, of Detroit, commanded the steamer and his coolness prevented any panic among the passengers when the vessel struck, and all were taken off without difficulty. The Huron is a side-wheeler type of passenger steamer built in 1885; is 201 feet long, 32 feet beam and 538 gross tons.

## NEW EMPRESSES FOR THE PACIFIC

### Two Fifteen Thousand Ton Steamships Ordered by C. P. R., to be Ready in Spring of 1913

VANCOUVER, July 21.—A fortnightly service to the Orient will be maintained by the C. P. R. on the arrival of the two new 15,000-ton steamers on this coast, according to advices received from Montreal.

The report states that the vessels, orders for which have been placed with the Fairfield Shipbuilding company of Glasgow, will not be ready till the spring of 1913, instead of Christmas of next year, as stated by Mr. W. T. Payne, manager of the company in China, during his visit to this city last week.

One of the Pacific Empresses now in service will be withdrawn from the present run, on which they have been for twenty years, but she will remain on the Pacific on another route.

## GUARD AGAINST CHOLERA

**Steerage Passengers and Crew of Italian Steamship Are Detained at Quarantine**

NEW YORK, July 21.—One hundred and eighteen first cabin passengers of the steamer Principe di Piemonte, after remaining several days in quarantine, were given clean bills of health this afternoon and landed in Jersey City.

Steerage passengers and the crew, however, will be detained.

Hoffman Island, where are detained several hundred immigrants, discharged 46 of the passengers and crew of the steamer Moltke. At Swinburne Island hospital no deaths have been reported since yesterday.

**Suspected Cholera.**

QUEBEC, July 21.—Alexander Hargu, the sailor who, with the rest of the crew, was taken from the steamer Bendu at Grosse Isle quarantine station because he was supposed to be stricken with Asiatic cholera, is dead. Another one of the four sick sailors detained from the Vendu has been taken to the quarantine hospital. He has grown worse, and is now in danger of death.

## LORDS GIVE WAY BEFORE THREAT

### Premier Asquith Has King George's Promise to Consent to Creation of New Peers if He so Advises

### UNIONIST LEADERS DECIDE TO YIELD

### Lord Halsbury Alone Determined to Fight to Finish—Government May Accept Minor Amendments

LONDON, July 21.—The constitutional revolution today appears to be an accomplished fact. Great Britain in the future will be governed practically by the House of Commons, with the hereditary upper house possessing only a veto with a time limit of two years.

The peers find their one gleam of hope in the prediction that the next Conservative government will overturn Mr. Asquith's revolution and restore old conditions, but the Radicals are confident that in such matters the hands of the clock never turn back.

Yesterday the future career of the veto bill was aparent to all politicians, and its eventual acceptance by the House of Lords not doubted. Premier Asquith dispelled all clouds today by communicating informally to Mr. Balfour, leader of the opposition in the House of Commons, the substance of an announcement which he will make in that House on Monday. His letter, which Mr. Balfour communicated to the meeting of the Lords this afternoon, follows:

"Dear Mr. Balfour: I think it is courteous and right, before any public decisions are announced, to let you know how we regard the present situation. When the parliament bill in the form it has now assumed returns to the House of Commons we shall be compelled to ask that House to disagree with the Lords' amendments. In the circumstances, should the necessity arise, the government will advise the king to exercise his prerogative to secure the passage into law of the bill in substantially the same form in which it left the House of Commons, and His Majesty has beer pleased to suggest that he will consider it his duty to accept and act on that advice.

"Yours sincerely,
"H. H. ASQUITH."

This was a day of caucuses. Three meetings were held to discuss the situation. The Liberals sat for two hours, and later the Conservatives of both Houses met at Mr. Balfour's residence, the Marquis of Lansdowne, Lord Curzon, the Marquis of Londonderry, the Earl of Selbourne, Austen Chamberlain, the Right. Hon. Henry Chaplin, the Earl of Halsbury and the Marquis of Salisbury being the principal figures of the conference.

The last and most impressive gathering was at Lansdowne House, where more than 400 peers, among them almost all the greatest names of their members, heard the reading of the Prime Minister's letter, and practically decided that they must accept the inevitable. Later a statement was given out that the peers reserved decision as to their course until Premier Asquith's announcement of the plan of the government on Monday. Apparently this was mere temporizing. The Lords are not anxious to emphasize their surrender, but, speaking privately, they failed to say that they consider themselves, in Lord Lansdowne's words, "free agents," and will yield to the government's threat to invoke the prerogative of the crown.

The Earl of Halsbury, leader of the extremists, departed with fighting fire in his eyes. While his compeers admire his stand for the prestige of the upper chamber, most of them regard him as an anarchist. Some of the lords expounded very pessimistic views of the situation.

"What is going to happen?" was asked by one.

"Government by a cabinet controlled by rank Socialists," was the tart reply.

Consideration for the king was given by many as the chief reason for dictating the policy adopted.

What the King's feelings are cannot

(Continued on Page 3, Column 4.)

## Fifty Years Ago Today

(From The Colonist of July 22, 1861.)

A parliamentary return just issued [illegible] the British navy. Of steamships there are [illegible] 505; then 57 more are building or [illegible] are now afloat—making the enormous [illegible]

A photographic fac-simile of the [illegible] photographic office of the Ordnance Department [illegible]

In Paris a large machine-making [illegible] electricity will be the only power [illegible]

We have great pleasure in [illegible] Mail Packet the Isle of France [illegible] passage from San Francisco [illegible] cellent order [illegible] boat. Letters were [illegible] forethought [illegible] to New Westminster [illegible] 228 tons [illegible] this morning [illegible]

SELLING-OUT SALE

# WATCHES

**Ladies' Solid Gold Watch,** regular price $35. Sale Price..... **$26.00**

**Ladies' Gold Watches,** diamond set, regular $118. Sale Price..... **$89.00**

**Ladies' Gold Filled,** guaranteed 25-year case, fitted with very reliable movement, regular $16.75. Sale Price..... **$12.60**

**Ladies' Open Face Watches,** sterling silver case, regular $12.00. Sale Price..... **$9.00**

Also a few very beautiful Enamel Watches which are now being worn as pendants.

Regular $27.00, including enamel chain. Sale Price ..... **$20.00**

**Ladies' Bracelet Watches,** ranging in price from regular $50 to $37.50, $68 to $51, $64 to $48. Sale Price ¼ OFF.

Challoner & Mitchell Co. LTD.
"THE GIFT CENTRE"
JEWELLERS 1017 GOVERNMENT STREET



# The Best Ever in North End

10-roomed House, well within mile circle, all modern, and on one of our principal thoroughfares

Price for Four Days
**$6,500**

$2,500 will handle it. Balance easy.

Wallace & Clarke
W. O. Wallace 620 Yates St. Tel. 471 R. Wilson Clarke



**Swimming Wings**—For the girls and boys to learn to swim.

**Sea Salt**—Take a salt water bath at home.

**Sponges**—The largest stock in the city to choose from.

**Gasogenes**—Make your own soda water, the latest improved machine let us show them to you.

CAMPBELL'S PRESCRIPTION STORE,
Cor. Fort and Douglas Street. Victoria, B.C.

We are prompt, we are careful, and we use the best in our work.

We handle only drugs and druggists sundries, and can give your orders prompt and proper attention

Look for the sign of the Camel



# Ten Miles of Cellars

The "Caves" or Cellars, hewn out of solid rock on both sides of which G. H. Mumm & Co. store their Champagne aggregate over ten miles in length.

G. H. Mumm & Co. have an unchangeable rule to use only grapes of the finest vineyards, and thereby give fullest value for the cost of their champagnes; hence their superior quality, as can readily be proven by making comparisons.

G. H. Mumm & Co. make immense purchases of fine vintages, in order to tide over poorer ones, and do not confine themselves to the product of a limited number of vineyards; and carrying a tremendous stock are enabled to maintain the same high standard of quality and supply all demands.

G. H. Mumm & Co.'s Champagne reigns supreme at every banquet. It has been rightly called "The King of Wines." Call for it at any first-class hotel, bar, club or restaurant. If your dealer cannot supply you with a case for home use, kindly 'phone

PITHER & LEISER
Sole Agents for British Columbia
Fort and Wharf Sts., Victoria; Water St., Vancouver, and Nelson, B.C.


## BRAVE MAN GOES TO HIS REWARD

(Continued from Page 1.)

his demise. Throughout his illness he suffered much, and, in fact, throughout his later career he had many personal sorrows to bear. Therein his uncomplaining bravery, his innate manliness, showed themselves as clearly and as definitely as in the events brought about by the discharge of his official duty.

Perhaps the only record hereabouts of Superintendent Hussey's nativity and family, and certainly the only record ever supplied by himself, was given by him in response to repeated requests from the publishers of "Who's Who." Mr. Hussey finally agreed to give them "sufficient information" about himself and his works. The note reads to the effect that "Frederick Stephen Hussey was born in Beaminster, Dorsetshire, England, September 17, 1852, son of Stephanus and Ellen Hussey. Came to British Columbia in 1875; was a member of the provincial police for 33 years; married Eleanor Venables Good in Los Angeles, Cal., and was a member of the A. F. & A. M."

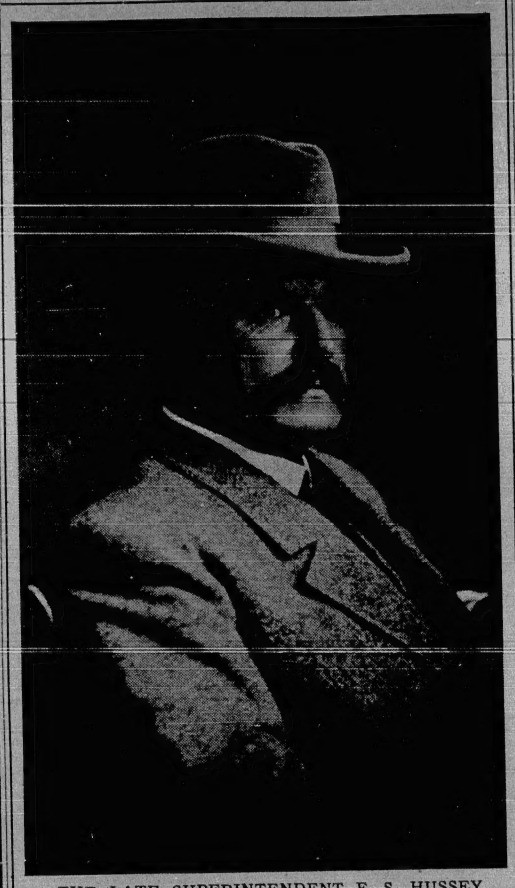

THE LATE SUPERINTENDENT F. S. HUSSEY

### Record of Personal Daring

That was the man's description of himself. Within that brief sentence "Came to British Columbia in 1875, and was a member of the provincial police for 33 years," lies a wealth of experience, a history of adventure, a record of personal daring and inflinching discharge of dangerous and onerous duties, seldom equalled in this world. It is a wide page and a long one on which that history is writ, and across it dance many strange characters. It would make a remarkable story, a story of pluck and tact and unselfishness, a story in which the golden thread of human kindness and humanity was always interwoven in the woof of stern response to the highest sense and realization of duty. Across that page would flit the shadows of desperate criminals brought to justice; of hopeless souls in whom new hope had been inspired; of friendless ones who found a friend; of black sheep brought back into the fold of honest endeavor. Thereon would be inscribed the keen regard of men in the most eminent offices alongside the humble, but sincere tributes of men like Old Bill Miner who, despite their deeds, were manly men, and loved Hussey for his very nerve, his uncompromising justice and his strong manhood.

The late superintendent when he first came to this province from England took up mining and prospecting for a few years, but in 1878 he became government agent and mining recorder at Spence's Bridge, Lytton and Ashcroft, and since then until his death yesterday he has been a member of the provincial police. He succeeded Superintendent Roycroft as superintendent of provincial police and governor of provincial jails, in 1891. For several years past he had resided at the Rockbella at Blanchard street and Victoria Crescent. A souvenir cherished by one of the late Mr. Hussey's old friends, Mr. John Dean, of this city, is a free miner's license issued to Mr. Dean by Mr. Hussey at Spence's Bridge, February 13, 1886.

### Unblemished Record.

The half-masted Union Jack drooping disconsolately at the parliament buildings yesterday betokened but imperfectly the general and genuine sorrow of his associates of the civil service at the death of Superintendent Hussey. For it is no exaggeration to say that he commanded the unqualified esteem and respect of all who were permitted to know him intimately, as few men do.

Superintendent Hussey—keen student of humankind, fearless and resourceful, of infinite tact and patience, the model administrator—all who have been brought in touch with the administration of law and justice in B. C. for years have admired as they recognized his strength and fitness as an officer.

"In the death of Supt. Hussey," said Acting Attorney-General Hon. W. R. Ross, yesterday, "British Columbia has lost a public officer whose record was an unblemished and exceptional one. Fearless and capable in the discharge of his duty, an able administrator, and a man of determination and infinite resource, he is thoroughly entitled to a very large measure of credit for the good repute enjoyed by this western province as law-respecting and law enforcing. His death can scarcely be said to have come as a surprise, for he has been 'breaking up' during some months past. We have endeavored to lighten his official burdens—indeed to relieve him of departmental responsibilities during his recurrent illnesses—but even while at the hospital he has insisted upon doing his work. And thus he died as he would have wished—in the harness. His administration of the police department of this province will be remembered as that of a courageous, able, honest man, who recognized his duty and served his country well."

### Tribute of the Press

The simple tribute from the men who worked with the late superintendent testifies to the fact that he was a splendid man, a true friend, a just chief. He was a blunt, modest, reserved man. He was a police official always, carrying out the law to the letter, irrespective of circumstances or persons. Self never entered his thoughts. His record is clean and straight and unassailable. As a superior officer he was always kind and considerate, but he always demanded loyalty to duty from those under him. He was liberal. He was fearless to a degree and especially fond of animals, never omitting an opportunity to befriend or defend them.

The appreciation of the late provincial chief offered by the newspapermen of Victoria describes him as an exceptional man. He was kind, broad-minded, thoughtful of others and always ready to assist and help. He placed newspapermen on their honor. He trusted them always until there was evidence that his trust was misplaced. He would give a reporter the facts of some important "story" as they came out, but, if it was advisable that they be kept secret for the time being, he simply asked that they be held back until such and such a date. If the reporter departed from the conditions in the slightest degree, he never again got back into the chief's confidence. He was always fair, always the soul of honor and justice, a big, kindly, brave, manly man. From the oldest newspaperman in British Columbia to the youngest "cub" on the newest paper, in the hearts of scribes, the memory of Chief Hussey will always be kept green.

### His Humanitarianism

As an introduction to a few of the many incidents of his official career which serve as side lights on his character it is fitting to tell the story of how Mr. Hussey once befriended a poor horse. The late chief was walking down one of Victoria's main streets one day some years ago with a newspaper friend, when there was a great clattering of hoofs and rattling of wagon wheels behind him. He turned about to discover the cause, and saw a man, evidently intoxicated, seated on a light wagon and beating a willing horse as hard as he could with a whip. The poor animal was in a froth of perspiration and the driver was emitting whoops of unadulterated delight. Chief Hussey acted like a shot. He sprang from the sidewalk, caught the tail board of the wagon, leaped into the rear of the wagon and took the reins from the driver's hands. With the horse checked to a standstill the chief took the driver in hand, and when the case was finished that horseman had learned a lesson about humanity to animals that probably did not slip his memory soon.

As an illustration of Chief Hussey's humanity to man there is no better story than that of his dealings with a giant stoker attached to one of the British warships stationed at Esquimalt, some years ago. This stoker, a hairy Brobdignagian kind of a man, could handle three ordinary men at any time and when infuriated or drunk, he could take care of a half dozen. He was constantly in trouble with his superiors, and on the occasion in question, he was thrown into the provincial jail for insubordination. He was not there long before he was ordered to the dark cell in shackles because of a nasty little custom he had of flinging his jailers about and bringing his manacled fists down upon their heads. The dark cell only made matters worse. In a terrible fury the giant was so unmanageable that it was dangerous to even go near him, and finally word was sent to Chief Hussey that he had better come in person and try and quiet the man. The chief went at once and met the big stoker who was heavily manacled and handcuffed, and guarded by two jailers, in a small room.

"Now just take those irons off the man and let me talk to him alone." The chief's voice was pitched low and sharp. His eyes raked the stoker from head to toe.

"But chief," the warden protested, "he will kill you if we do. We'd have to shoot him. The man is crazy."

In spite of repeated protests and warnings, the chief insisted on having his wishes carried out. "I have no gun," he said, raising his coat tails and showing his hip pockets, "and there won't be any fight."

### Taming a Prisoner

When the warden and jailers had reluctantly withdrawn the chief turned on the hulking, mystified stoker and said: "Now come over here and sit down. I want to talk with you. You've been kicking up all kinds of a row here and you've got to stop it. I haven't got time to monkey around trying to settle things between you and the jailers here. You ought to have more sense. What's the matter with you anyway? Why don't you take your medicine when you've earned it?"

The prisoner broke out into a terrible attack upon the jail officials and his superior officers in the navy. They had bullied and maltreated him, he said, and he wouldn't stand it.

"Well," continued the cool voice of the chief, "you just behave yourself and everything will be all right. Now, you must finish your term in the dark cell, but, if you give me your word that you will act like a man, you won't be manacled or cuffed."

The stoker refused to give his word.

"All right," said the chief rising and making for the door, "in that case we'll have to deal with you accordingly."

Chief Hussey had hardly reached the exit when the giant called after him: "I'll give you my word, Mr. Hussey."

"I'll take your word," the chief called back without turning around.

Two weeks later the stoker was made a "trusty" at the jail. When his term was finished he walked into Chief Hussey's office. "Do you know me chief?" he asked. The chief could not definitely place him until the ex-stoker recalled the incident. The chief complimented him on his exemplary behavior.

"Well, Mr. Hussey," said the big man, "if they'd treated me in the navy like you treated me I'd have been one of the best men they had. You won't ever hear anything against me again."

The chief discovered that the man was out of the imperial service and had no money and no job. Thereupon he sent him to a hotel where he was told he could board, until something turned up, at the chief's expense. Later Mr. Hussey sent the man to Captain ——, who gave him a job on a steamer. The ex-stoker became one of the chief officers on this vessel and is now a respected officer on board an American trans-Pacific liner.

### Bill Miner Anecdote

One of Chief Hussey's many anecdotes, not connected with himself particularly, related to old Bill Miner, an unfortunate who possessed many good qualities and a man whom Mr. Hussey liked although he pursued him relentlessly and fearlessly in the discharge of his duty. One day some time ago, a party of ranchers and their wives were gathered together at a friend's house about fifteen miles from the town of Kamloops. It was a Sunday morning and a bright sunshiny day. Presently the party was joined by a stranger, a man of winning personality and evidently a gentleman. Soon after his arrival one of the ladies remarked that it was too bad they had no preacher so that they might hold a church service. The stranger rose to the occasion. He sang and prayed and preached a sermon that was really eloquent. The party were all sorry when he left.

Two days passed and then the hold up of a C. P. R. train near New Westminster by a group of daring bandits electrified the province. Eventually the crime was traced to Bill Miner and some of his associates and they were on trial at Kamloops when a woman approached Chief Hussey and asked if she might see "Mr. Miner." The chief took the woman to the court room and pointed the bandit out.

"Yes," she said regretfully, "that's the man all right. Just to think of his being here. And he made such a beautiful prayer!"

### Consummate Nerve.

A few years ago Mr. Hussey was in charge of a posse which went in pursuit of a desperate murderer named Kennedy, who escaped to Read island after killing his victim. The island is rocky and when the late police officer was seeking the hiding place of his quarry he suddenly descried Kennedy leaning over a ledge of rock near the highest point of the island with a Winchester pointed at him. What followed illustrates the courage of the dead man. He stood for a moment looking to either side to convey the impression to the murderer that he had not noticed him, and then swung around and stood with his back toward the rifle of the desperate man. There he stood looking about the island with his glasses while the desperado had a bead drawn on him, and then calmly walked off until he was safe under cover. At once he gathered in his cordon and gradually closed in on the murderer. As the cordon drew close Supt. Hussey called upon Kennedy to surrender. Kennedy poked the rifle over the ledge and said he would kill anyone who came forward. Supt. Kennedy said: "It's no use, Kennedy, you can't get away," and walked forward. The reckless daring of the police officer unnerved the murderer and he threw down his rifle and waited for the arrest.

On another occasion, some years prior to this, Supt. Hussey was working in connection with a coal mining strike concerning which there was much feeling and many threats were made. The ringleaders had a shack in the woods, and one of them was reported to have made a threat that he would kill that policeman Hussey. As soon as this was reported to the head officer he went to the shack, alone and unarmed, threw up the latch and walked in. He calmly shut the door and turned on the assembled men. Then he pointed toward the man who was reported to have made the threat, and asked him if it was true that he had threatened to kill him. The striker swore and repeated the threat, whereupon Supt. Hussey walked over, took him by the coat collar and walked off with him—and none of those present raised a finger. The men who the superintendent overpaints say that they might have had of preventing the arrest of their comrade.

[illegible]


The Best Equipped Men's Store in Victoria

# COOL CLOTHES

Are a great aid to bodily comfort these days. Your needs in this line are well taken care of in our immense stock of Hot Weather Wearables.

**Negligee Shirts,** all the newest designs, up from ..... **$1.25**

**Summer Underwear,** up from ..... **50¢**

**Light Hosiery,** up from ..... **25¢**

A FRESH SUPPLY OF "AERTEX" UNDERWEAR
The original Cellular Underwear—clothed with air
Shirts, with half sleeves or full length; drawers, knee length or full length. Each ..... **$1.50**

W. & J. Wilson
MEN'S FURNISHERS
1221 GOVERNMENT STREET
and Trounce Avenue



# Special Notice

Our Agents are now calling on the

HOUSE KEEPERS

And will demonstrate how Dustbane keeps the dust down when used in sweeping. Also its value as a sanitary method of cleaning carpets, Rugs, Straw Mattings, Oilcloths and Wood Floors.

THIS SANITARY SWEEPING COMPOUND

Not only makes sweeping easy, but it destroys moths and disease spreading germs. Dustbane is packed in attractive yellow tin cans. Give a trial order to the Demonstrator for a 40c. can, to be delivered by your grocer.

DISTRIBUTORS

R. P. Rithet & Co., Limited



ISN'T there a floor or other woodwork about your house that would look lots better if freshened up with a little good paint?

You could do the job yourself with M-L Paint—in a way you'd be proud of, at a cost of a few dimes. For every cent's worth of paint you'll get a dollar's worth of satisfaction—if you are particular to get M-L (Maple Leaf) Paint. For the floors get "M-L Floor Paint."

M-L PAINTS

M-L Paint spreads so easily and smoothly, colors are so clear and clean, a little does so much painting, and—best of all—it retains its glossy surface far longer than other paints.

Made in forty-seven colors and tints for all uses. Sold only in tins—full measure. Made by Imperial Varnish & Color Co., Ltd., Toronto

Decorate your walls and ceilings artistically with M-L Flat Wall Colors. 16 shades. Sanitary, durable, washable—very economical.

RECOMMENDED AND SOLD BY WATSON & McGREGOR



Its The Water

KIRK & CO., Limited

## Some Epicurean Smile Producers

OUR SPECIAL TODAY

Fancy Moorpark Apricots. Per basket ..... 35¢

St. Ivel Goods, in Glass—Finest Procurable:

Gelatine, large, 75c, small ..... 45¢
Game Pate ..... 45¢
Boar's Head ..... 40¢
Spiced Beef and Tongue ..... 45¢
Brawn ..... 40¢
Sliced Ox Tongue, large 75c, small ..... 50¢
Lambs' Tongue ..... 50¢
Luncheon Tongue, large 75c, small ..... 50¢
Rolled Ox Tongue, $1.50 and ..... $1.25
Chicken in Aspic Jelly, glass ..... 85¢
Curried Ox Tongue, glass ..... 75¢
Sardines, glass ..... 60¢
Potted Meats, large variety, in glass, each ..... 25¢
Potted Meats, per tin, 10c and ..... 5¢
Pure de Fois Gras, per tin $2.50 to ..... 25¢
Pate de Fois Gras, per jar, $1.00 to ..... 50¢
Gentleman's Relish, per jar ..... 35¢
Whole Chicken in Jelly—delicious, prepared in France $2.00
Whole Capon in Jelly—prepared in France, nothing else quite as nice ..... $2.50

**DIXI H. ROSS & Co.**

Independent Grocers, 1317 Government Street

Tels. 50, 51, 52 Liquor Dept. Tel. 1590



## Jak-Rab-It and Skip-o

ARE HERE

HAVE YOU ASKED US TO KEEP YOUR SIZE?

Many have, and we would advise your doing so, or you may be disappointed.

**McCandless Bros. & Cathcart**

555 Johnson Street - - - - - - - Victoria



## NO MORE TIRED FEET

A trip to our drug store—no further trouble and you need not be worried regarding hot pavements and thought of much walking.

BOWES' FOOD POWDER

Solves the problem. It keeps the feet cool and odorless, banishes foot-fatigue. Invaluable to tourists and store clerks. 25¢ package here only.

**CYRUS H. BOWES, Chemist**

Telephones 425 and 450 1228 Government Street



## For Rent

One 30 h. p. 500 Volt Direct Current Motor

APPLY:

**B. C. Electric Railway Co.**

P.O. Box 1580 Light and Power Dept. Telephone 1609



PHONE 272 EVANS COLEMAN & EVANS LIMITED 613 PANDORA AV.

Ruberoid Roofing Wizard Roofing Building Papers
Calcutta Grain Bags Flower and Fern Pots Salt—all kinds



## Full Bearing Fruit Farm on Sea

Nine Acres on Esquimalt Lagoon and Royal Roads. Grand view over the city and straits. A few miles from city hall. All in cultivation and revenue producing, ample water for irrigation. The most beautiful home site near Victoria. Price is low at $7,500. Apply to exclusive agents.

**Howell, Payne & Co., Ltd.**

Telephone 1780. 1219 Langley Street.


# COMPANY'S ANSWER TO COMPLAINT

### City will Appoint Man to Number Outside Teamsters Employed by Paving Concern on Big Contract

In pursuance of instructions received from the city council to secure information as to the number of teams which have been brought into the city by the Canadian Mineral Rubber company to which was awarded the big street paving contract, the city engineer last night submitted to the council a communication which he has received from the company.

Recently a deputation of team owners waited upon the council and complained of the fact that the company has brought in a large number of teams when the contract with the city provides that local men and teams shall be used as far as possible. The argument was then made that nearly 200 local teams were available and with the great amount of paving work on hand local team owners, if given work, would doubtless increase their facilities.

City Engineer Smith, in forwarding the reply of the company's manager, stated that so far he has been unable to secure any definite information of the employment by the company of outside teams. The company's reply to the engineer's questions says:

"It would be difficult for us to give you the information desired, inasmuch as we are not aware of the residence of the owners or drivers of teams we engage from day to day upon the work. In this connection, we may say, for your information, that we have over one hundred patent dump wagons now in this city and we have insisted upon teamsters using these wagons. The absence from the streets of the old style slat wagon has possibly led people to conclude that we are employing only our own teams upon the work covered by contract with your city. Roughly speaking, we are hiring double the amount of teams we have ourselves, and although our foremen are instructed to give preference to teamsters residing within the city limits, you will appreciate the difficulty on our part of securing correct information in this regard."

"I have been talking to one of the local team owners and he tells me the trouble has been occasioned by outside paving concerns who have it in for the Canadian Mineral Rubber company," said Alderman H. M. Fullerton.

Alderman Moresby suggested engaging a man for the sole purpose of ascertaining just how many outsiders are employed by the company. The "two dollar tax man" would be a good man for the purpose.

Alderman Ross was emphatic in his declaration that no outsiders should be employed while Alderman Langley asked if it was not a question of the paving work being done for the majority of the ratepayers at large and not for the local teamsters.

Mayor Morley believed that if the contract with the company prohibits employment of outsiders except where necessary such contract should be either lived up to or else changed.

Alderman Moresby's suggestion that a man be engaged to secure the information desired was approved.

# NO POTTER LAND FOR CIVIC YARD

### City Council Will Not Purchase Lion Saloon Site—Question of Location Not Yet Decided Upon

Whatever site the city finally decides upon for a corporation yard one thing has been definitely settled, the Potter property on Chambers street, opposite the George Jay school will not be secured. It may be that the council will decide to expropriate the balance of the block for yard purposes, but Mr. Potter will be permitted to proceed with the erection of his proposed new hotel on the site of the present Lion saloon, of which he is proprietor.

This decision was arrived at at last night's meeting of the city council, when still another yard proposition was advanced by Alderman H. M. Fullerton, who suggested that the low lying land at the foot of Bridge street on the water front might be secured. The waterfront lot is now being applied for by the city, application for title having been made to the Dominion government. This lot with the other low land comprises about four and one-half acres, is located in a favorable spot for delivery of materials, and can easily be filled in while it would prove a central location.

Alderman Humber believed the property could be secured at a cost of about $10,000.

The city engineer and city solicitor will be instructed to report as to the possibility of securing title to the property.

Mayor Morley pointed out that whatever site be secured the city must decide at once as to whether the Potter property was to be secured or abandoned as it was not just that Mr. Potter's request for a building permit for his new hotel should be held up any longer.

Alderman Moresby objected strongly to buying the Potter property, but failing the acquisition of a waterfront property he would not object to securing the balance of the block in which the Potter property is situated, and Mayor Morley was equally emphatic that he would not favor this latter acquisition for a corporation yard if there should be a saloon next door. He suggested waiting until the waterfront proposition was reported upon.

Alderman Moresby urged immediate decision, and moved that the Potter site should not be purchased, while Alderman H. M. Fullerton suggested leaving the matter over for the time being.

**Demand Vote**

The mayor was proceeding as if the council was willing to adopt this latter suggestion, but both Aldermen Moresby and Humber strenuously objected, claiming there was a motion before the board, the latter accusing the mayor of endeavoring to sidetrack the matter, something the Ward Two representative declared he would not stand for.

Finally on a vote being taken Alderman Moresby's resolution carried, those voting for it being Aldermen Moresby, Humber, Okell, Bishop, Ross and W. F. Fullerton. Against: The mayor and Aldermen H. M. Fullerton, Gleason, Peden and Langley, they favoring laying the matter over for the time being.

School Trustees George Jay, P. J. Riddell and G. D. Christie, who formed a deputation from the school board relative to the High school site, also had a suggestion to make in connection with the corporation yard. Mr. Jay believed that the question of the removal of the license now held by Mr. Potter was the underlying feature of the corporation yard proposal. Personally he believed it would be a great mistake to locate the yard opposite the school, but the school board strongly favored the removal of the license. The city council and school board might urge upon the provincial government the enactment of legislation which would, on and after the date set by the Liquor Act for the abolition of all saloons and enforcing the erection of proper hotels, cancel the license of any licensed premises fronting or immediately adjacent to a public school. There would be, he believed, no difficulty in securing such legislation.

Mayor Morley pointed out that in the case of Mr. Potter he might erect his hotel, and the city would subsequently be called upon to pay him compensation after once giving him a permit to build, though in a general way Mr. Jay's suggestion was a good one.

The members of the council will this morning at 10 o'clock visit the Bridge street site proposed by Alderman H. M. Fullerton and inspect it.

## LORDS GIVE WAY BEFORE THREAT

(Continued from Page 1)

be known, but it is generally believed he is anxious to avoid the necessity of creating a great number of new peers.

Premier Asquith's letter gives ground for the belief that the government will accept some minor modifications of its bill. Those considered most probable are: Placing outside the bill's scope any proposals dealing with the succession to the crown, and the concession of a committee to assist the Speaker in determining what are money bills. Instead of a joint committee of the two houses, which the Lords desire, the government is expected to insist that this committee be composed of members of the Commons alone.

After the cabinet council Premier Asquith wrote a second letter to Lord Lansdowne, asking for assurance that the House of Lords would pass the Veto Bill in its original form. It is understood that Lord Lansdowne, while himself willing to counsel the abstention of the Unionist peers from blocking the final stages of the bill, was unable to give the required assurance.

This shows that the rebel peers are still unsubdued and that it may be necessary to create a batch of peers to overcome their resistance.

# NEEDED FUNDS WILL BE FORTHCOMING

### School Trustees will be Given Money as They Require It—Why High School is Delayed

In response to the communication sent from the city council to the school board demanding in somewhat peremptory fashion, information as to when the board proposed to make a start on the erection of the new High school, the site for which has been secured in Spring Ridge, Trustees George Jay, P. J. Riddell and G. D. Christie waited upon the city council last evening and in addition to making an explanation why delay has occurred, had one or two requests to make of the council.

Mr. Jay urged that the money recently authorized under the bylaw submitted to the ratepayers, some $150,000, be placed at the disposal of the board. He understood that it was not the intention to sell the debentures for some months and if the board had to wait for its funds its work would be seriously interfered with. More accommodation was immediately required. New schools on Burnside road, in James Bay and at Oaklands must be erected and while the buildings could be delayed, now was the time to secure the sites before the value of property increased any further. Then some of the money was intended for the purchase of equipment for the new Bank street school and the addition to the Victoria West school, about completed, which will be required for the coming term. The ratepayers had voted the money which indicated that they are fully alive to the situation.

**Mayor Morley Explains**

Mayor Morley recalled a meeting recently with Mr. Jay and the city comptroller, whereat, he claimed, it had been understood that the school board would be given money obtained from the bank as the board actually required it. That would tide the board over until the debentures are sold.

Mr. Jay had no recollection of such an arrangement other than the advancing of money required to pay for the Bank street school lots, but if that was the understanding of the council he was very pleased to know it. Such an arrangement would be satisfactory.

Trustee Riddell explained the reason for the apparent delay in the erection of the High school. The preparation of the plans had required much time and as the building is to be thoroughly up-to-date in every particular, the greatest care had been taken. The plans would be ready very shortly when tenders for the erection of the building would be called for. Mr. Riddell also explained that there had been delay because the grades given by the city engineer were not satisfactory. He was about to proceed and explain why this was so, but the mayor cut him short by stating that any grades satisfactory to the school board would be satisfactory to the council, whereupon Mr. Riddell stated that such being the case the proper grades would be decided upon at once and within a week after that the board would proceed with the work of calling for tenders.

With both council members and trustees thus arrived at an amicable solution of what promised to create a heated discussion, the trustees withdrew.

## SECURES PAVING CONTRACT

**City Awards Work on Three Streets to Worswick Company**

The contract for the paving with asphalt of Woodstock avenue, Chester street, Burdette avenue between Vancouver and Linden streets, and Burdette avenue between Vancouver and Blanchard streets, will be awarded to the Worswick Paving company the tender of which was the lowest received. The bids for the different streets were as follows:

Woodstock avenue: Worswick Paving company, $3,213; Canadian Mineral Rubber company, $3,277; city engineer, $3,362.

Chester street: Worswick Paving company, $2,654.90; Canadian Mineral Rubber company, $2,708.20; city engineer, $2,770.50.

Burdette avenue, Vancouver to Linden: Worswick Paving company, $9,816.10; Canadian Mineral Rubber company, $10,030.75; city engineer, $10,027.

Burdette avenue, Vancouver to Blanchard street: Worswick Paving company, $11,865; Canadian Mineral Rubber company, $12,134.90; city engineer, $12,122.50.

The total bids were: Worswick Paving company, $27,548.20; Canadian Mineral Rubber company, $28,150.85; city engineer, $28,317.75. The specifications call for a four-inch concrete base gith a two-inch wearing surface with an accepted bond guarantee for five years.

## GOOD PRIZES FOR FIFTH REGIMENT

(Continued from Page 1.)

of Mr. Blair, are members of the active militia. As Mr. Blair's score of 280 was the highest score made in the All-Comers' Aggregate, and higher than that made by the eight military men, according to regulations he is also entitled to a place on the team.

The following is the order in which they secured the points:

1, Governor-General's silver medal and B.C.R.A. medal, Sergt. C. J. Fothergill, Sixth Regiment, Vancouver. 2, Governor-General's bronze medal and B.C.R.A. silver badge, Paymaster-Sergt. J. Moscrop, Sixth Regiment, Vancouver; 3, D.R.A. silver medal, Gunner W. Winsby, Fifth Regiment, Victoria; 4, B.C.R.A. silver medal, Captain W. H. Forrest, Sixth Regiment, Vancouver; 5, B.C.R.A. silver medal, Sergt. G. S. Carr, Fifth Regiment, Victoria; 6, B.C.R.A. bronze medal, Sergt. L. W. Parren, Sixth Regiment, Vancouver; 7, Sergt. C. W. Birch, Fifth Regiment, Victoria; 8, Sergt. Macdougall, Fifth Regiment, Victoria.

## DECISIVE VOTE IS PREDICTED

(Continued from Page 1.)

Senator Smith, of Michigan, attacking the bill, declared Canada would not be the only menace to American industries. He said British capital in great abundance is waiting to be poured into Canada when the reciprocity agreement is ratified; and that from the adavntageous ground across the "golden border," British industries will flood this country with competitive goods.

There are twenty-five amendments to the measure to be acted upon before the final vote on the passage of the bill. Many of these propose to affix general tariff changes in the agreement. President Taft has insisted that any changes of this character threatens the defeat of the entire reciprocity agreement with Canada.

Chilliwack's police commissioners have decided that prisoners in that city who are unable to pay fines must work them out on the city streets, the average cost of conveying prisoners to New Westminster being rejected as too much for the city to bear.

McClary's famous Steel Ranges and Heating Stoves at Clark & Pearson's, 1313 Wharf Street, near Johnson Street, Victoria.

An ordinary case of diarrhoea can, as a rule, be cured by a single dose of Chamberlain's Colic, Cholera and Diarrhoea Remedy. This remedy has no superior for bowel complaints. For sale by all dealers.


**Cheap Reading**

$1.50 Copyrights for 65c.
The Barrier, by Rex Beach.
The Foreigner, by Ralph Connor.
The Doctor, by Ralph Connor.
Gods Goodman, by Marie Corelli.
Master Christian, by Marie Corelli.
Temporal Power, by Marie Corelli.
The Beloved Vagabond, by Locke.
The Riverman, Edward Stewart White.
The Sea Wolf, Jack London.
Iron Heel, Jack London.
Call of the Wild, Jack London.
Fly on the Wheel, Thurston.
The Music Master, Klein.
The Far Horizon, Lucas Malet.
Sowing Seeds in Danny, McClurg.
Arms and the Woman, McGrath.

VICTORIA BOOK AND STATIONERY CO., Ltd.
1004 Government St.
Late Waitt's Music Store
"Everything for the Office"



**Campbell's**

WHITEWEAR SALE—Very marked reductions which present you a great saving opportunity.

## Three Big Specials For Today

**One-Piece Dresses**

There are just about 7 dozen of these in half low and half high neck styles, fasten at front. Colors are navy blue, spotted blue and white stripe or black and white stripe. These regular value are $2.90. TODAY ..... **$1.75**

**Black Street Suits**

Only 18 of these in serges and broadcloths. Mostly all silk lined. Good range of sizes from 34 to 42. Regular $15 to $27. TODAY. **Half Price**

**Black Silk Coats**

Eight only, comprising the balance of our Black Silk Coats. Regular prices up to $25.00. TODAY at ..... **Half Price**

1008 and 1010 Government St.



**Japalac** WEARS LIKE IRON **Japalac** WEARS LIKE IRON

We Are Sole Agents for Victoria for This Varnish Stain

WEARS LIKE IRON

Price per gallon ..... $3.50
Price per half gallon ..... $1.95
Price per quart ..... $1.10
Price per pint ..... 60¢
Price per half pint ..... 35¢
Price per quarter pint ..... [illegible]

The Cash Hardware Store. The Cash H[illegible]

**B. C. Hardware Co[illegible]**

Phones 82 and 1611, Victo[illegible]

# The Daily Colonist.

The Colonist Printing and Publishing Company, Limited Liability. 1211-1215 Broad Street, Victoria, B. C.

J. S. H. MATSON

THE DAILY COLONIST

Delivered by carrier at 50 cents per month if paid in advance; 60c per month if paid after the 10th of each month. Mailed postpaid, to any part of Canada, except the city or suburban districts, which are covered by our carriers or the United Kingdom, at the following rates:

| | |
|---|---|
| One Year | $5.00 |
| Six Months | 2.50 |
| Three Months | 1.25 |

London Office: 90-92 Fleet Street


## Advertisers Please Take Notice

Owing to the constantly increasing demand being made upon our advertising columns, it is necessary that all copy for changes be in not later than 4 p. m. New advertisements, 3 p. m.—earlier if possible.

No change or insertion will be made after the above stated hours.

This regulation does not apply to condensed or classified advertisements, the closing hour for which is 9 p. m. sharp.

### THE LATE FREDERICK HUSSEY

There will be only one sentiment throughout the province when the news of the death of Frederick Hussey becomes known, and that will be of profound regret. For thirty-three years Mr. Hussey was identified with the Provincial Police Department and for twenty years he has been its head. He was a very efficient officer, fearless and intelligent in the discharge of his duty, but always kindly and courteous. He was one of the men who did much to gain for the administration of justice in British Columbia the deservedly high reputation it has enjoyed.

Personally he was known and much liked by his very large circle of friends and acquaintances, by whom he will be deeply mourned. He was a fine specimen of manhood. He played a great part in the affairs of the province when strong men were called for to a degree that we can hardly realize nowadays. As an administrator of a responsible office, he was tactful and impartial.

### VICTORIA HARBOR

We have been glad to be able to announce that one of the Lobnitz dredges will soon be at work and that the second will shortly arrive here from Scotland. The Lobnitz dredge, we may explain, crushes rock so that it can be taken up by ordinary, scoop dredges. Its operations are much more speedy, and are said to be much more satisfactory than blasting. The installation of these dredges is in consequence of the application made by the Grand Trunk Pacific for permission to construct its present wharf in the harbor. Objection was raised to this on the ground that it would make the navigable channel too narrow, and when the question came before the special committee of the Board of Trade the point was made that this objection could be met and the whole harbor be greatly improved by the removal of the rock lying east of the Indian Reservation. The efficiency of the Lobnitz dredges had already been brought to the attention of the Board and the government, and it was proposed that the Dominion government should be asked to instal two of these appliances immediately. A delegation consisting of Messrs. Simon Leiser and Joshua D. Kingham was sent to Ottawa and Mr. Templeman was communicated with. The efforts of these gentlemen met with the hearty sympathy of the Minister of Public Works, who had in a previous year enjoyed the advantage of seeing for himself what the harbor needed. We are very much pleased to be able to say that one of the dredges is about ready for work and the other will be shortly available.

We suggest to the Department of Public Works that, in order that the advantage of this improved appliance may be enjoyed by Victoria in the fullest degree, three shifts of men should be employed, so that the dredges can be kept in operation continuously. Perhaps in order to allow for the necessary work of cleaning and repairing, two shifts are all that could be employed advantageously in the actual work of removing the rock, but a third shift might be hired to keep the machines in order, so that, except in case of actual breakdowns requiring extensive repairs, the dredges may be kept at work sixteen hours every working day. There is a very great deal of work to be done, and the sooner it is done the better.

It seems timely in this connection to refer to the importance of keeping prominently to the front the construction of the breakwater from Holland Point to Brotchie Ledge. There has been a great deal of talk about this work, but no one can say that anything like a serious campaign has been made on behalf of it. This breakwater would greatly enlarge and improve Victoria harbor. It would not only make available an extensive area along the Dallas road, east of the outer wharves, but it would vastly improve the frontage on the west side of the harbor from Macaughlan Point to Rose Bay. With this work completed Victoria would have a harbor that would compare favorably in respect to the extent of its accommodation with any in the Pacific Northwest, in addition to being as it now is in respect to safety of approach, the superior of them all. It ought not to be necessary to seek to impress upon the citizens of Victoria the fact that Victoria may become one of the greatest seaports on the continent, if the necessary facilities are provided. The water stretches between the Island and the Mainland are not obstacles to the development of a great commerce here. If we provide the facilities for handling it business will come here. Therefore we regard it as timely to begin at the outer harbor. As we have said on previous occasions, the weakness of Victorians is that they do not ask for what they want as if they really expected to get it. We are too platonic in our wooing of the goddess of political favors. Let us get a move on ourselves.

### THE BRITISH CRISIS

The action of Mr. Asquith in notifying Mr. Balfour, that he had the promise of the King to create as many peers as may be necessary to ensure the passage of the Parliament Bill through the House of Lords, is unprecedented, but it is to be remembered that the situation which has arisen is also without precedent, or very nearly so. On a former occasion the Lords were disposed to exercise their veto power against the voice of the House of Commons, but the creation of a few new peers led them to see that they were making a mistake, and they yielded. We are of the opinion that notwithstanding the existence of doubt as to what a certain section of the Hereditary Chamber may do, it will not be found necessary to go to an extreme legnth in the matter of new appointments, although it is quite probable that Mr. Asquith may recommend to the King that a number of new peerages shall be created, but he would be likely to do this in any event for his recommendations in this way have not been numerous.

The action of the King has been just what was to be expected of a sovereign who has been a student of British constitutional history, and who has been brought up in the atmosphere that has surrounded him since his earliest youth. Queen Victoria and King Edward profoundly respected the constitutional limitations of their office, while upholding in a marked degree the dignity of the Throne. The course which His Majesty has taken is a happy augury for the future of a reign which has been begun with so much to emphasize the place of the Crown in the Empire.

When it comes to interfering with people who wish to get a little ice-cream for their families on an exceedingly hot Sunday, it seems to us that the Lord's Day Alliance has mistaken the principles advocated by Our Lord. They would fine the man who took his ass out of the pit into which it had fallen.

Mr. J. D. Taylor, speaking in the House of Commons, is reported to have said that Victoria officials were implicated in the custom house frauds recently investigated before Mr. Justice Murphy. We are glad to be able to say that Mr. Taylor was either misreported or misinformed, for the evidence given showed the Victoria officials to be quite clear of any culpability.

While the census enumerators have finished their work in Victoria and have forwarded their findings to Ottawa, a further effort will be made to ascertain the names of any who may not have been counted. A list has been opened at the Colonist office, and all persons who have not come in contact with the official census enumerators are asked to call and register their names with the other necessary information. This list will be handed on to Commissioner Hick, who will in turn forward it to Ottawa to be added to the returns which he has already made. The object of this move is to insure as far as possible a full count of Victoria's population.

The Colonist is not "concerned" about the work of the Imperial Conference, but it is concerned to see that the people of Canada are kept closely in touch with what is being done in the way of building up the British Empire. We are not disposed to take other people's opinions on any subject, and do not think the people of Canada ought to be expected to do so. Supporters of Sir Wilfrid Laurier may, if they see fit, think a thing is of necessity right because he does it; his opponents may, if they see fit, think a thing is necessarily wrong because he does it. We take no stock at all in that sort of politics; which is not only unpatriotic, but exhibits exceedingly bad judgment. We wish to hear public men tell for themselves what they have done, and why they have done it, and then to assist Colonist readers to form correct opinions. That is why we repeat the hope that Sir Wilfrid Laurier will make a full statement in the house concerning the transactions of the Conference.

The Montreal Herald states that the successor of Sir William Whyte, when that esteemed gentleman retires from the first vice-presidency of the Canadian Pacific Railway Company, will be Sir Thomas Tait, of whom it says: "Sir Thomas has only just retired from the chairmanship of the Victorian Railway Commission of Australia. He is well known in Montreal being a son of a no less distinguished man than Sir Melbourne Tait, Chief Justice of the Superior Court of this province, and is no stranger to the west or to the Canadian Pacific Railway. In 1892 he was private secretary to Sir William Van Horne, then vice-president and general manager of the C.P.R. and was afterwards in succession assistant superintendent at Moose Jaw, general superintendent Ontario Division, assistant general manager of the whole system, manager of lines east of Port Arthur, manager of transportation east of Port Arthur and manager of transportation over the entire system."

## BRAVE MAN GOES TO HIS REWARD

(Continued from Page 2.)

shouted the stranger, as the policeman came in. "Here," he shouted to Mr. Hussey, "we don't want any policemen here; you get out."

Hussey walked over to the rowmaker and his fist shot out and met the point of the jaw of the supposed bad man, who went down and out. His revolvers were taken away from him, and when he came to, he marched off to the lockup.

In the early days of C. P. R. construction the late Supt. Hussey was at Lytton, and while there some Chinese started a wash-house. The railroad workers were averse to the presence of the Chinese and a number of them attacked the wash-house and assaulted the inmates. Supt. Hussey hurried to the scene and arrested the ringleaders. Popular opinion was against him, and threats were made, but he paid no heed. When he tried to bring the assailants of the Chinese to justice, however, he had a most difficult task. Witnesses were spirited away and every possible step was taken to defeat the work of the police officer. A deputation went to him and asked him why he wanted "to make a fuss over a couple of Chinese." The officer replied that he did not care as much about the Chinese as he did about carrying out the law, and he proposed to do it. He finally, after several months of work, got a conviction against the men.

### His Last Man Hunt

Probably the last of the many exciting man hunts in which the late Supt. Hussey figured was the chase and capture of Bill Miner, who, with "Shorty" Dunn and "Slinger" Woods, held up the C. P. R. express near Mission in the fall of 1907 and secured a considerable amount of money and securities. The daring of the robbers and the subsequent chase participated in by the provincial police, North West Mounted police and detectives is still fresh in the minds of the public, but Superintendent Hussey's part was not blazoned to the world at large to the same extent as were those who secured the lion's share of the honor of the capture.

Superintendent Hussey was in charge of the man-hunt which was successfully terminated when the three robbers were sentenced to life imprisonment in New Westminster penitentiary. The subsequent escape of the robbers gave Superintendent Hussey another opportunity of getting after the notorious Miner, but the latter got safely away, only to be arrested later in the southern states, where he had once more resorted to his hold-

### A Dramatic Ruse

During the trial of Miner and the others at Kamloops, an incident occurred, which showed that the wily old bandit had met his match for cunning. Following the train robbery, a belt was found lying by the side of the railway track near the spot where the express car had been rifled. It was thought the belt belonged to one of the robbers, but to which was unknown. It would prove a strong piece of evidence if the individual to whom the belt belonged could be ascertained, as it would show beyond doubt that he was in the immediate vicinity when the crime was perpetrated. Superintendent Hussey devised the scheme to take all the prisoners' effects and pile them together, and then to have the prisoners select their own articles on the plea that the authorities were desirous that each prisoner should lose nothing. Innocently reposing upon the pile of revolvers, belts and other property taken from the prisoners when arrested, was the belt found by the railway track. Miner was first brought into the room, and in an offhand way Superintendent Hussey explained to him the desire of the authorities that each prisoner should choose his effects. Miner evidently believed the superintendent had some ulterior motive, but he was unable to fathom it, and without hesitation proceeded to select his property, the very first article he picked up being the belt. When he got through he was asked if he was sure everything he had picked out was his, and he averred that such was the case. It was not until Miner was in the dock and Superintendent Hussey was giving evidence of Miner's admission that the belt was his that the latter saw through the scheme. Afterwards while en route to the penitentiary he admitted to Superintendent Hussey that that was one occasion when he, as he termed it, "gave himself the double cross."

The last thing Miner said to Superintendent Hussey as the latter left the penitentiary to return to Victoria was that if he was still in jail at the end of a year's time he would have something to tell the superintendent. Miner escaped, however, and Superintendent Hussey never learned what he then had in mind, whether it referred to the spot where was hid the securities rifled from the express car or some other information.

The late Superintendent Hussey's funeral will be held on Sunday afternoon, and will be very largely attended. The cortege will assemble at the B. C. Funeral Furnishing parlors at 3.45 p. m., and will proceed to a service in Christ church cathedral at 4 o'clock. The local police department will be represented in the funeral procession by from thirty to forty constables and officers in uniform, and representatives of the provincial police department will also attend. Interment will be made in Ross Bay cemetery.

# When Planning Your New Home Remember You Can Benefit Yourself By Taking Advantage of "Weiler's Pre-Inventory Sale"

## CORONATION CHINA

We have just received a large shipment of beautiful Coronation China. These goods are the finest English Bone China, and are the production of one of the leading factories of Great Britain. The design on these goods is a marvel of artistic workmanship and shows portraits of the King and Queen surrounded with British Flags and the Royal Arms.

In addition to the Coronation China we have just received a magnificent assortment of other articles.

Remember that all these goods are composed of the real **ENGLISH BONE CHINA.** Call and inspect these goods while selections are complete.

## SPECIAL SALE OF SAMPLE LACE CURTAINS

We are clearing out all patterns of Curtains of which we have only one or two pairs, at very advantageous prices, in order to clear our shelves for stock-taking purposes. These comprise our most popular and up-to-date Lace Hangings; and this sale of goods affords you a singular opportunity to secure your curtains for Fall housecleaning. You will find curtains here suitable for cottage or mansion, in Swiss, Irish Point, Brussels, Scotch Lace, Cable Net and Nottingham.

Prices run as follows:

| | | | |
|---|---|---|---|
| $1.50 values for | **$1.25** | $3.50 values for | **$2.80** |
| $2.00 values for | **$1.60** | $4.00 values for | **$3.00** |
| $2.75 values for | **$2.25** | $8.00 values for | **$6.50** |

And many of the more expensive Lace Curtains—all reduced.

## "KITCHEN HELPS"

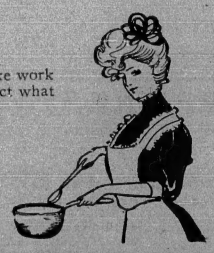

We stock a large and varied assortment of "KITCHEN HELPS," little articles that make work in the kitchen a pleasure. It will be to the advantage of every lady in Victoria to call and inspect what we have in this line. Call often in order to be "up-to-date" in your kitchen.

Below we list a few offerings:

| | | | |
|---|---|---|---|
| Dish Mops | 5¢ | Apple Corers | 10¢ |
| Mincers, 25c and | 15¢ | Salad Servers, per pair 50c and | 35¢ |
| Jug Mops | 25¢ | Wooden Spoons | 10¢ |
| Nutmeg Graters, 15c to | 5¢ | Pot Cleaners | 25¢ |
| Egg Beaters, 50c and | 25¢ | Stove Lifters | 10¢ |
| Bamboo Sink Brushes | 5¢ | Tea Strainers | 5¢ |
| Can Openers | 15¢ | Rolling Pins | 25¢ |
| | | Mouse Traps | 5¢ |

**LADIES---Remember Our Rest Room is on Our Second Floor and Was Built For Your Comfort---Take Elevator**

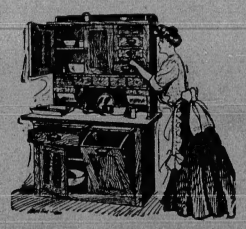

## DROP IN AND SEE OUR KITCHEN CABINETS

Are you acquainted with the merits of our famous "HOOSIER" Kitchen Cabinets? If not, you should lose no time in doing so. Once you are the owner of one of these labor-saving devices you will wonder how you ever managed to get along without it. This piece of kitchen furniture is the result of much time and study spent to perfect an article that should prove a real **"LABOR-SAVER,"** and we again urge on you the importance of coming here and discovering all their merits for yourself.

**MAKE A POINT OF COMING TODAY**

PRICED AT **$40.00**

## DO YOU OWN A BREAD MAKER

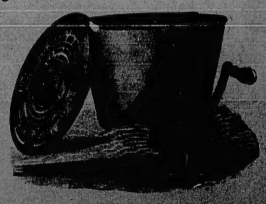

We sell the best Bread-Maker on the market, and would be pleased to have you call in and let us demonstrate its merits to you. This Bread-Maker is easy to operate, strong in construction and, in short, the production of one of the most "up-to-date" factories. No one who has not used one of these useful machines can understand the satisfaction they give.

**INVESTIGATE TODAY**

PRICED AT **$3.00**

THE STORE THAT SAVES YOU MONEY

Victoria's Popular Home Furnishers

WEILER BROS

# Have You Guessed?

## If Not, Why Not?

Every Dollar Purchase Gives You Two Chances. See Our Windows and Read for Yourselves.

OUR SALE STILL GOES ON

COME AND GET A GUESS ON A BARGAIN

**Ask to See Our Children's Pla Mate Skuffers**

**Manfield & Son's White Buckskin Shoes, at, per pair, $5.00**

**Manfield & Son's Tan Rubber Sole Shoes, at, per pair, $4.00 and ..... $5.00**

**Geo A. Slater's Shoes for Men. A few pairs left at, per pair ..... $2.50**

## James Maynard

1313 Douglas Street, Odd Fellows' Block Phone 1232



MEET YOUR FRIENDS AT IVEL'S

## Ivel's Pharmacy

1415 Government Street
Westholme Hotel Building
Phone 2963 We Deliver

The Home of the
SODA FOUNTAIN
That Is Different

Specials:

Egg Chocolate, Egg Phosphate, Egg Flippe, Egg Lemonade, Roman Punch

Our Drugs Are Brand New

Special:

Palmolive Soap, cake, 15c
5 cakes ..... 50c

English Effervescing Fruit Salts, cools the blood, tones the liver, per bottle ..... 50c

Benzonated Almond Cream, for freckles and sunburn, per bottle ..... 50c

IVEL'S PHARMACY



## REPAIRING

—Not only Watches, but anything that is bought in a jewelry store.

The increasing business of our Repair Department has been simply tremendous. We always keep this in view: Not only does a man want good work done, but he wants it done promptly. That is where we excel. Our charges are moderate.

**LITTLE & TAYLOR**
Jewelers
611 Fort Street, Victoria, B. C.



**The Real Lace Shop**
**Exclusive Neckwear**
1214 Broad Street.



**For Wedding Gifts That Please**
AND AT ANY PRICE
Call at
**Jos. Sommer & Sons**
ART GALLERY
1012 Government Street



CUCUMBER LOTION
and
ADELINA PATTI CREAM
for the complexion. For sale at
**Mrs. Koches**
1105 Douglas Street


## SOCIAL AND PERSONAL

Mr. and Mrs. E. D. Francis of Vancouver are spending a few days in Victoria.

Mr. and Mrs. J. Nisbet Findlay are spending the week at Prospect Lake.

Mr. Hayter Reed left Montreal last week for Banff.

Mrs. Becher and her children and her niece, Mrs. Mathews, from Macleod, Alberta, are guests at the Empress.

Miss Wakeman is in town from Vancouver and is staying at Mrs. H. Dumbleton's, 634 Michigan street, for several weeks.

The many friends of Mrs. James D. Fraser will be pleased to hear that she has returned from California, per the S. S. Umatilla, with her health fully restored.

Mr. and Mrs. James Thomson, Miss McTavish and Mr. Eric Thomson, left last evening for Prince Rupert and Telegraph Creek. They expect to be absent from the city until October.

Mrs. Walter Keats, who has been the guest of Mrs. H. W. Hall at Oak Bay, is leaving town today on her return to San Francisco.

Mr. and Mrs. T. H. Grant who were recently married in New Westminster are spending part of their honeymoon in Victoria.

Mr. Vincent Brenton of the Brenton Surgical Supply Company of Vancouver, is here on a business trip. Mr. Brenton is the son of the late Rev. C. J. Brenton who at one time was head of Corrig College at Rose Bay.

Mr. and Mrs. James Grey and Mr. and Mrs. H. M. Walsh from Tacoma, who have been spending the past week in town are leaving today on a motor trip to Cameron Lake and Alberni. They expect to be away about a fortnight.

Among those present at the reception given by the Duke and Duchess of Sutherland at Stafford House to the Fellows of the Royal Colonial Institute were Sir Wilfrid Laurier, Lord and Lady Strathcona, Sir William and Lady Mackenzie, Sir Gilbert and Lady Parker, Sir Thomas and Miss Glencoats, Sir Edmund and Lady Walker, Hon. R. and Mrs. McBride, Hon. Walter and Mrs. Scott, Hon. R. P. Roblin, Hon. J. D. and Mrs. and Miss Hazen, Sir Edward and Lady Morris, Hon. Robert Watson (Newfoundland), Mr. Robert Laurier, Hon. J. J. Guerin, Lieut.-Col. and Mrs. Reicher, Mr. John Howard, Canon and Mrs. Beanlands, the Marchioness of Dongal, Col. Sir Henry and Lady Pellatt, Mr. and Mrs. Sanford Evans, Col. Sam. Hughes, M. P., Mr. Justice Davidson, Hon. L. P. and Mme. Brodeur, Hon. Clifford and Mrs. Sifton, Mrs. Wilfrid Campbell, Hon. G. W. and Mrs. Brown, Hon. W. R. and Mrs. Motherwell, Hon. A. L. Sifton, Sir James Whitney and Mr. G. R. and Mrs. Geary.

Among the Canadians who had the privilege of witnessing the Coronation ceremony in Westminster Abbey were Sir Wilfrid Laurier, Sir and Lady Frederick Borden, Hon. L. P. and Mrs. Brodeur, Lord Strathcona, Sir James Whitney, Sir Lomer Gouin, the Hon. and Mrs. J. D. Hazen, the Hon. and Mrs. A. L. Sifton, the Hon. R. P. Roblin, the Hon. and Mrs. Walter Scott, Hon. and Mrs. Richard McBride, Sir MacKenzie Bowell, Senator Casgrain, Senator Loughed, Senator Watson, Senator Power, Hon. G. E. Foster, Hon. J. G. Haggart, Mr. Ralph Smith, M. P., Hon. W. S. Fielding, Hon. J. Kerr (speaker of the senate), Hon. J. M. Gibson, Hon. G. W. Brown and Mrs. Brown, Sir L. Melvin Jones, Senator and Mrs. Gibson, Senator Teo, Senator Kirchhoffer, Senator Belcourt, Senator Thibaudeau, Hon. J. S. Duff, Hon. Adam Beck, Hon. Colin H. Campbell, Hon. W. J. Bowser, Hon. W. F. A. Turgeon, Hon. W. R. Motherwell, Hon. Clifford Sifton, M. P., and Mrs. Sifton, Hon. J. Richards, Hon. W. H. Montague, Sir Edmund Walker, C. V. O., Sir Hugh Graham, Sir Henry Pellatt, Sir William MacKenzie, Sir Donald and Lady Mann, Lady Allan, the Bishop of Columbia, the Dean of Quebec, Rear Admiral Kingsmill the Hon. J. H. Turner, Colonel Sam. Hughes, M. P. and Mrs. Hughes, Mr. Justice Davidson, Mr. Justice Arthur Judge Crawford, Judge Forin, Judge Meyers, Col. C. F. Denison, Lieut.-Col. and Mrs. Nordheimer, Mrs. McLean, Mrs. Williams.

Mrs. Grace Cessford, Miss Maude Nason, Miss Lillian Johnson, and Miss Erma Cessford spent the week at Angel's Rest, Saanich Arm.

## CHINESE FRAUDS REPORT TABLED

(Continued from Page 1)

to establish some sort of connection with the administration of the Chinese restriction act at the port of Vancouver by obtaining control of the position of Chinese interpreter, and possibly other ways. Its object was to serve some personal end.

Mr. Foster, government secret service officer, was utilized to advance this intrigue; to what extent he was a dupe, and to what extent a participant, is uncertain.

Ample opportunity has existed at the port of Vancouver for the illegal entry of Chinese into Canada in the various ways enumerated in the body of the report.

The administration of the Chinese restriction act at Victoria has been careful, and as effective as defects in said act would permit.

The port of Union Bay is practically a free port for the entrance of Chinese and for smuggling opium into Canada. The ships of two lines running direct from the Orient go there to coal before setting out on each return voyage.

This condition of things obtains to almost the same extent at the ports of Nanaimo, Ladysmith and Boat Harbor. No ships direct from the Orient call at these ports to coal, but tramp vessels carrying Chinese crews are numerous.

A system of direct fraud to secure illegal entry of Chinese into Canada as merchant exempts has flourished at the port of Vancouver, probably since 1907. It is impossible to determine how many Chinese have thus entered Canada, but it is probable that the majority admitted there under the Chinese passports secured fraudulent entry.

The interpreter Yip On was directly concerned and a participant in these frauds. This is probably true also of his partner, Yip Sue Poy.

Mr. Bowell had no connection with any wrongdoing, but was negligent in the performance of his duties in so far as they appertained to the admission of Chinese into Canada. In fairness to him it must be stated that the dual position of collector of customs and the comptroller of Chinese immigration, in recent years at any rate, have made impossible demands upon his time.

Whilst more efficient watching will prove a preventative, total exclusion of opium cannot be hoped for, and consumption must be discouraged by drastic amendments to the act on the lines suggested by police officers of Vancouver and Victoria above set out.

The following recommendations are made:

That the digest of facts [illegible] herewith be submitted to [illegible] ment of Justice [illegible] ther they justify [illegible] tion of Yip On [illegible] Sue Poy.

The [illegible] practically [illegible] with the [illegible] to [illegible] only be allowed to enter [illegible] each year, the Chinese [illegible] issuing permits to [illegible] merchants [illegible] this [illegible]


**MILLINERY SALE**
NOW ON AT
CHRISTINE'S - - - - - 738 FORT STREET
Phone 323



**HICKEY'S** EVERYTHING ELECTRICAL
We are headquarters for Hot Weather Comforts. Come in and see some of the devices that make housekeeping a pleasure.
1307 Douglas Street Telephone 2027



FINCH & FINCH, LADIES' OUTFITTERS.

# Stock-Taking Sale

*SATURDAY MUST NOT BE FORGOTTEN, as the HUGE CONCESSIONS are very real throughout the many sections TODAY. If you will take time to glance through the values itemized, we venture to think we can convince you that nowhere is there to be obtained JUST the bargains WE offer.*

### Hosiery Bargains

Extra Fine Quality LADIES' SILK LISLE HOSE, wide garter top, in black, with colored embroidery, also lace fronts, in all the new colorings. SPECIALLY REDUCED to ..... **25¢**

Several Dozen CHILDREN'S LISLE HOSE, in black, sky, pink, tan, white, plain, also lace front. SPECIALLY REDUCED to ..... **15¢**

### Dresses at Almost Half Price

MISSES' AND LADIES' PLAIN GINGHAM DRESSES, in pretty color combinations, piped with self colors to tone. Original price, $5.50. SALE PRICE ..... **$2.95**

### Glove Bargains

LADIES' SILK LISLE GLOVES, Perrin's, 2-button length, perfect fitting, in all colors. Original prices, 35c and 40c. SALE PRICE ..... **25¢**

116 Samples of PURE SILK, also SILK LISLE GLOVES, plainly woven, also with fancy lace weave, in most beautiful colorings. Original price, 50c and 85c. SALE PRICE ..... **35¢**

### Motor Scarves

A Few Only CHIFFON MOTOR SCARFS, with heavy wide silk borders, extra long, in plain colorings, newest shades, for motor or evening wear. Original price, $2.00. SALE PRICE is ..... **$1.00**

### A Big Blouse Bargain

One Gross of DAINTY LINGERIE WAISTS, in Swiss Muslins, Mulls and Lawns, neatly trimmed lace and embroidery, three-quarter sleeves, in all sizes. Original price, $1.50. CLEARING PRICE ..... **65¢**

Six Dozen NEATLY TAILORED SHIRT WAISTS, in plain white, also white with colored stripes, plainly tucked fronts. Original price, $1.50. TO CLEAR ..... **$1.00**

DAINTILY EMBROIDERED LINGERIE WAISTS, in very fine quality Mull, also in silk finish Muslin, designed from best models and elaborately trimmed Valenciennes lace and embroidery. Original price, $3.50. SALE PRICE is ..... **$1.75**

A Clearing Lot of FINE LINGERIE WAISTS, in White Muslins, high neck, short and long sleeves, nicely trimmed lace and embroidery. Original price, $2.00. TO CLEAR .... **$1.00**

### Bargains in Costumes

12 only, LADIES' HIGH GRADE TAILOR-MADE SUITS, in Tweed and Serge, in black, grey and navy. Originally $35.00 and $40.00. CLEARANCE PRICE ..... **$20.00**

A Few Only Left of PONGEE COATS, full length, beautifully braided. Original price, $18.50 to $27.50. SALE PRICE, $13.50, **$18.50**

The Balance of our BLACK SATIN, BLACK LACE and BLACK SILK COATS we are offering at **ONE QUARTER OFF** the original prices. The prices range from $27.50 to **$85.00**

The Remaining Stock of HANDSOMELY HAND-EMBROIDERED DRESSES, in white, white and coral, white and sky, and white and black, we are clearing at Specially Reduced Prices. Original prices, $50.00 to $100.00. SALE PRICE, $40.00 to ..... **$75.00**

### Other Half Price Bargains

MILLINERY, FLOWERS, SUNSHADES, also a few only, WHITE MARQUISETTE DRESSES. Original prices, $20 and $40.

### Children's Dress Bargains

GIRLS' DRESSES, in White Percale, with blue and red dots. These dresses are beautifully made, with kimona sleeves and Dutch neck, trimmed with lace. Sizes, 10, 12 and 14 years. SALE PRICE ..... **$2.25**

CHILDREN'S PINK PERCALE AND CHAMBRAY DRESSES, prettily trimmed lace, Dutch neck and short sleeves. Sizes 2 to 6 years. SALE PRICES, 85c, $1.25 and ..... **$1.75**

GIRLS' MIDDY BLOUSES made in White Vesting, trimmed with black tie, with self trimming. Sizes, 12, 15 and 16 years. SALE PRICE, $1.75, $2.00 and **$2.50**

GIRLS' WHITE DRESSES, made in Fine Lawn, with Dutch neck and short sleeves, trimmed with dainty lace. Sizes, 12, 14 and 16 years. SALE PRICE is ..... **$2.50**

### Thin Summer Dresses

We are offering Today the very best values at the lowest possible price in—

DAINTY LINGERIE DRESSES, in white, also pretty colors. The values range from $12.50 to $20.00 but we have marked them ALL ONE PRICE TO CLEAR ..... **$7.75**

These dresses are beautifully trimmed lace and richly embroidered, in Misses' and Ladies' sizes. $7.75 to clear.

### Corset Bargains

Several Dozen "C.M.C." HOSE SUPPORTERS must be cleared. White also black. Original price, 25c and 35c. TO CLEAR ..... **15¢**

Very Special Offer in D. & A. BUST SUPPORTS. Regular price, $1.00. Sale price 70c. These forms hook in front and are a splendid model for reducing the bust. DURING SALE ..... **70¢**

Exceptional Value in SHIRR-RUFFLE BUST FORMS—gives a perfectly natural figure, is easy to launder, and very cool for wearing in hot weather. Regular price, $1.75. SALE PRICE, **$1.35**

CORSET SPECIAL—A regular $6.00 Corset for **$4.50**, in the P.D. styles. Sizes 19 to 26. One of the models for slender and medium figures.

CHILDREN'S HYGEIAN WAISTS. Sizes 7 to 12 years. SPECIAL SALE PRICE ..... **60¢**
Also sizes 12 to 15 years. Regular price, $1.00. SALE PRICE ..... **65¢**

### Ladies' Whitewear Reduced

Extraordinary values in CORSET COVERS, in plain Cotton, lace and ribbon trimmed. TO CLEAR ..... **25¢**

Very Special Value in LADIES' DRAWERS, closed and open styles, plain, also neatly trimmed lace and embroidery. CLEARANCE PRICE is ..... **35¢**

Lace and Embroidery Trimmed CORSET COVERS. One style lace and embroidery, with ribbon trimming; another style, all-over embroidery, effective design. Regular price $1.00. SALE PRICE ..... **70¢**

### A Belt Bargain

Clearing Line in PATENT LEATHER BELTS, in black and red. CLEARING AT ..... **30¢**

### Afternoon Dresses Half Price

25 only, LADIES' AFTERNOON DRESSES, in Mercerized Linen, most beautiful colorings, in stripes. A bright silk finished linen, exquisitely made, and perfectly fast in color. These Dresses are worth $7.50, but we are Clearing them at ..... **$3.75**

Ladies' Outfitters **Finch & Finch** Ladies' Outfitters

717-719 Yates Street — Just above Douglas Street

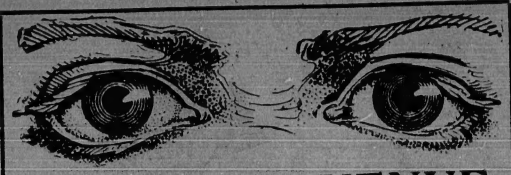

# HILLSIDE AVENUE

Corner Lot, between Quadra and Douglas, 51 x 130, with Good House. Half cash, balance 1 and 2 years.
Price ..... $5,500

50 x 130, between Blanchard and Douglas. Terms arranged. Price ..... $7,500

103 x 130, close to Quadra. Terms arranged. Price is ..... $8,500

FOR RENT: STORES, OFFICES AND APARTMENTS

**Monk & Monteith**
639 Fort Street Phone 1402



# The Big Day Is Here Again

And we have all kinds of good things that really make it worth while for the shopper to make a personal call. No need to go from place to place. We have everything you require, and at popular prices. We know that Victoria people want the very best goods, and prompt service.

WE LIKE PARTICULAR PEOPLE

Just a few Suggestions that may help you when making your week-end selections:

Young Ducks Milk-fed Chickens Spring Lamb
Dairy-fed Pork Mutton Veal and Prime Beef

Boiled Ham Roast Pork Veal Loaf Corned Beef
Meat Pies Sausage Rolls Tomato Sausage
Potato Salad Westphalia Hams Beechnut Hams

Fruit Cakes Cookies Madeira Cakes Shortbread
Lady Fingers Jelly Rolls Layer Cakes
Seed Cakes Bermaline Bread

Everything in Fruit and Vegetables that the markets offer

WE ALWAYS BUY THE BEST

**H. O. KIRKHAM & CO., LTD**

| Grocery Store Tels. 178, 179 | Butcher's Shop Tel. 2678 | Liquor Store Tel. 2677 |
|---|---|---|

741-743-745 Fort Street



# Hardware for Wet Places

Our hardware is the kind that won't rust—to be used on
STEAMBOATS, LAUNCHES, YACHTS.

**E. B. Marvin & Co.**
The Shipchandlers. 1202 Wharf Street



**JAPANESE FANCY GOODS**
JAPANESE BAMBOO SUITS FOR SALE
**The Mikado Bazaar**
1404 Government St. Victoria Hotel Block


## NEWS OF THE CITY

**Royal Jubilee Hospital**—There will be a Church of England service in the Pemberton chapel tomorrow at 8 p. m. Residents of the district are invited to attend.

**Charge of Assault**—Two young men, G. Ferguson and Percy Jeanes, were charged in the police court yesterday with assaulting a Chinaman, Lim Hip. The case was adjourned until Tuesday morning next.

**Further Adjournment**—The Chinese case in which Ging, a Chinaman, is charged with selling liquors without a license was further adjourned in the police court yesterday morning until next week.

**New Oak Bay Councillor**—Mr. W. E. Oliver, former reeve of the Oak Bay municipality, was unopposed for the vacant seat on the Oak Bay council at the nomination yesterday, and was declared elected by acclamation. He fills the place of former Councillor Hillis, now in Cleveland, Ohio, who resigned a few weeks ago.

**Census Taking Ended**—As far as Commissioner T. Hick is concerned he and his deputies have completed the taking of the Victoria census. The lists have been forwarded to Ottawa by the commissioner. Announcement as to the population of Victoria will be made from Ottawa but not for several weeks yet.

**Building Permits**—Building permits were issued yesterday by the building inspector to W. C. Vanmanster for a dwelling on Vancouver street to cost $1950 and one on Moss street to cost $1900; to W. A. Nurd, for a one-story frame feather renovating works on the site of the recently destroyed plant on North Park street, to cost $800; to N. T. Knott, dwelling on Oscar street, to cost $2500.

**Monster Devil Fish**—During the high tide and wind of Thursday night, a large devil fish, with a stretch of about ten feet, came ashore at Cadboro bay. The fish was alive yesterday morning and while weak and unable to use its suckers, its evil eyes moving in their sockets created feelings of horror to the many who went to see this unusual visitant. The fish is on the beach above high water mark near the centre of the bay.

**Sunday School Picnic**—The teachers and children of Christ church cathedral Sunday school held their annual picnic on Wednesday at Mt. Tolmie. The weather was ideal and permitted a programme of races to be carried out. The picnic was voted a great success by all who participated. As the Sunday school will not meet again until September, a short meeting of the teachers will be held in the vestry on Monday night at 8 o'clock.

**Concrete Laying on View Street**—Yesterday morning concrete work on the View street extension was commenced and more than half the roadway between Broad and Government streets was completed. After being laid the concrete will be allowed to set for about ten days when the laying of the wood blocks will be commenced and the roadway opened to traffic. Once the underground work is completed little time is required to lay the roadway.

**A. O. U. W. Picnic**—This afternoon the members of the A. O. U. W. in Victoria will hold their annual picnic at Kanaka ranch. The workmen will leave the city on the 1.30 car for Beaumont postoffice from where the trail leads to the picnic grounds. A lengthy programme of sports has been provided. There are 28 events, not the least interesting being the tug of war between the city lodges for the A. O. U. W. challenge cup, at present held by Vancouver Lodge No. 5.

**Fined for Speeding**—The adjourned case against S. L. Wilson, charged with exceeding the speed limit, was resumed in the police court yesterday morning. Constable Carter corroborated the statements of Mounted Policeman McGann, stating that when the accused was passing in front of the Colonist hotel in Wilson was driving was traveling at the rate of at least thirty miles an hour. The magistrate was not assured that the accused was traveling at the excessive rate of speed which the constables averred, but he was convinced that the car was running faster than ten miles an hour. The accused was fined $20.

**Telegraph Tolls**—The suggestion of the Winnipeg board of trade that the local organization should assist in an agitation looking towards the equalization of the telegraph rates in the west with those prevailing in eastern Canada is being taken up seriously. Members of the railway committee, to which the matter was referred, are engaged in an investigation and are expected to have an interesting report ready for submission to the next meeting of the council of the Victoria board of trade. They also are giving attention to the claim of residents of Sooke that the site selected for the C. N. R. depot in that district will not be satisfactory to the majority of those affected.

**Burnaby's Protest**—At a recent meeting of the Burnaby board of trade, it was decided to send a protest to the government here against the location in that district of the proposed Central Prison Farm. The feelings of the board are expressed in the following adopted resolution: "That this board forward a respectful protest to the provincial government against the establishment of a prison farm on D. L. 84, in the midst of the best residential locality in Burnaby, upon the grounds (1), of its being detrimental to the district, and (2), the occupation of a site worth in the market over $300,000, while the government possesses other lands, 160 acres in extent, in Burnaby, worth only $95,000. In the event, however, of the government having proceeded so far towards the establishment of the farm upon D. L. 84 as to place it beyond recall, this board would respectfully ask that twenty-five acres in the southeast corner of D. L. 84, with lake frontage, be granted to the park commissioners of Burnaby for park purposes, as well as a strip 200 feet wide extending along the shore of the lake from the western limits of the proposed park to the south boundary of D. L. 83."

## THE WEATHER

Meteorological office, Victoria, B. C., at 8 p. m., July 21st, 1911:

SYNOPSIS.

The barometric pressure has somewhat increased on the coast but the trough of low pressure maintains its position over the plateau regions from Cariboo to Arizona. No rain has fallen and both on the Pacific slope and throughout the Prairie provinces the weather has been fair with moderate temperatures on the immediate coast but normal temperatures inland.

TEMPERATURE.

| | Min. | Max. |
|---|---|---|
| Victoria | 55 | 66 |
| Vancouver | 58 | 94 |
| Kamloops | 60 | 90 |
| Barkerville | 44 | 68 |
| Prince Rupert | 54 | ... |
| Calgary, Alta. | 50 | 74 |
| Winnipeg, Man. | 48 | 74 |
| Portland, Ore. | 56 | 88 |
| San Francisco, Cal. | 52 | 58 |

FRIDAY.

| | |
|---|---|
| Highest | 66 |
| Lowest | 55 |
| Mean | 60 |

Sunshine, 18 minutes.

Smith Brothers, contractors, have obtained the work of erecting the new school at Ridgway.

ONE-QUARTER OFF REGULAR PRICE OF

**Leather, Velvet and Bead Bags**

To make room for our European Shipment expected soon.

**W. H. WILKERSON**
Watchmaker and Jeweler
915 Government St., Victoria
Tel. 1666



# COAL

Quality and Quantity is our Success

**Hall & Walker**
1232 Government St. Phone 83



**Motor Service**

Between Victoria and Fish Traps, Sooke

A fast and commodious motor will leave Goodacre's store at 9.30 a.m. daily, returning at 1.30 p.m., again leaving for Colwood and Metchosin at 4 p.m. This car leaves Metchosin P.O. at 8 a.m. daily for Victoria.

Look for the Thomas Flyer



**DUNLOP**

On sale by all dealers
Distributors for Victoria.
J. L. Beckwith & Co., 1113 Langley St.



NEEDED WHERE PAIN EXISTS

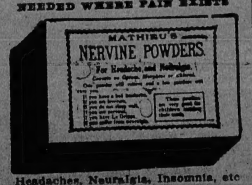


Headaches, Neuralgia, Insomnia, etc

If your dealer does not keep them we will mail you a box on receipt of 25c. J. L. MATHIEU CO., Props., Sherbrooke.



# JULY SALE OF BLOUSES

In order to make room for our Fall Stock we are offering every White Blouse in our store at greatly reduced prices. Come and make your selection while our stock is complete as we expect them to sell rapidly at the prices we are asking.

All sizes from 32 to 44.

All prices from $4.50 to 50c

All $1.00 Blouses now ..... 75c
All $2.25 Blouses, now .... $1.75
All $6.00 Blouses, now .... $4.50

**G. A. Richardson & Co.**
Victoria House, 636 Yates Street
Agents for Butterick Patterns.



**Preserving Time Necessities**

Preserving Kettles, each, $1.50 to ..... 25¢
Wooden Spoons, each, 10¢
Enamel Spoons, each, 15c and ..... 20¢
Family Scales, $2.70 to 75¢
Imperial Measures, 90c to ..... 40¢
Strainers, each, 30c to 10¢
Fruit Presses, each, 45c and ..... 35¢

**COLBERT**
PLUMBING AND HEATING CO., LIMITED.
626 Fort Street
Just Above Douglas Street.



# License and Crown Grant Timber

Northern British Columbia Wild Lands, in acreage or in Large Tracts

For Particulars Apply to

**Ernest Brammer**
Member of Victoria Stock Exchange
Tel. 2095
103 Pemberton Block



**Buena Vista Hotel**

Cowichan Bay, V. I.

Under the Management of
**The Cowichan Bay Hotel Co.**
LIMITED

**Charming Seaside Resort**

Excellent Fishing & Boating



S. P. C. A.—Cases of cruelty, phone Inspector Russell, No. 1921.



**Seemed to Give Him a New Stomach.**

"I suffered intensely after eating and no medicine or treatment I tried seemed to do any good," writes H. M. Youngpeters, Editor of The Sun, Lake View, Ohio. "The first few doses of Chamberlain's Stomach and Liver Tablets gave me surprising relief and the second bottle seemed to give me a new stomach and perfectly good health." For sale by all dealers.



# Sovereign Purses

IN STERLING SILVER, from ..... $2.00
IN GOLD FILLED, from ..... $5.40
IN SOLID GOLD, from ..... $13.50

We are showing some very pretty engraved patterns in these handy purses.

**Redfern & Sons**
Oldest Diamond and Jewelery House in Western Canada.
1009 Government Street Victoria.



# Special for Summer

BATHROBES TOWELS CELLULAR COAT,
SHIRT AND SHORT DRAWERS
DRESSING GOWNS
ATHLETIC SHIRTS AND DRAWERS
TWO-PIECE BATHING SUITS SKIRT BATHING SUITS

AT

**Arthur Holmes**
628 Yates Street Corner Broad



SYLVESTER'S HEN FOOD FOR POULTRY

Is a mixture of seven kinds of grain containing bone and grit so proportionally mixed that your birds will lay eggs. Its the most up-to-date hen food on the market, $2.25 for 100 pounds.

SYLVESTER FEED CO. 709 YATES ST.



# Money Wanted

**Y. M. C. A.**

All subscriptions to new building post due one month. Money urgently needed to open building clear. Subscriptions received and official receipts given by following directors at their offices: W. N. Mitchell, A. B. Fraser, A. B. McNeill, P. O. Hillis, C. A. Fields, R. B. McMicking, A. J. Brace and W. Scowcroft.



**Table Silver**
Grace, beauty and quality are all combined in silver articles marked
1847 ROGERS BROS.
made in the heaviest grade of triple plate. Many designs to choose from in this renowned
"Silver Plate that Wears"
Silver trays, bowls, tea sets, etc., should always bear the mark
MERIDEN BRITA CO.
SOLD BY LEADING DEALERS



**Insist**

When placing your next order, insist on getting
ROYAL STANDARD FLOUR
We are sole distributors

**T. H. HORNE**
Corner Broad and Johnson Streets
Telephone 487



**COAL**

More Heat
Less Soot
Less Ash, so
PAINTER'S GENUINE OLD WELLINGTON COAL
Try a Ton today and be convinced

**J. E. PAINTER & SON**
Phone 538. Office 506 Cormorant Street.



**A Nicely Furnished Office**

IS AN IMPORTANT ASSET TO THE MODERN BUSINESS MAN

We have an immense stock of Office Furniture and supplies, from which can be selected a suitable Gift.

**BAXTER & JOHNSON CO., LTD.**
731 Yates St. Phone 730



LEST YOU FORGET

THE BEST MONEY IS IN THE BEST GOODS BUY

**Malthoid Roofing**

And Prove This Fact.

**R. ANGUS**
Wharf Street, Victoria.



**Ladies' Fall Suits**

We are already showing many new materials for fall wear, from which we can make you a
**Suit from $25**
And, mind you, guarantee fit.

**Charlie Hope & Co**
1434 Government Street
Victoria, B.C.



**Grass Linens**
Table Cloths from ..... $1.75
Tray Cloths from ..... 75c
Bed Spreads from ..... $2.50
Doylies from ..... 10c

**Silks**
Pongee, natural, from ..... 15c
Crepe de Chene ..... [illegible]
Fancy Silks from ..... [illegible]

**Lee Dye & Co.**
[illegible]

YOUR SHOES SHINED
FREE FROM PUBLIC GAZE

We have positioned in our store a comfortable shoe shining stand where ladies, gentlemen and children may have their footwear cleaned without the annoyance of passers-by.

CLEANING AND DYING FANCY FOOTWEAR

We are also fully prepared to clean any class of fancy footwear, no matter whether it's satin, suede, velvet or any other delicate material.

H. B. Hammond Shoe Co.

Sole Agents, Hanan & Son, N. Y. — Broadwalk Skuffers for Children — Sole Agents, Wichert & Gardiner, N. Y

Pemberton Building, 621 Fort Street.

Open Daily Until 10 p. m.

Extra Specials for Today Only

Pongee Silk, per yard.....25¢
Plain Shot Silks, per yard.....85¢
Striped Shot Silks, per yard.....85¢
Check Silks, per yard.....30¢
Crepe de Chene, per yard.....65¢
Pure Silk Stockings, per pair...$1.00
Striped Cotton Crepe, per yard 12½¢

Oriental Importing Coy.

1601-3 Government Street, Cor. Cormorant Phone 2862

THE CANADIAN BANK OF COMMERCE

SIR EDMUND WALKER, C.V.O., LL.D., D.C.L., PRESIDENT
ALEXANDER LAIRD, GENERAL MANAGER

CAPITAL, - $10,000,000 REST, - $8,000,000

THE SAVINGS BANK DEPARTMENT

of The Canadian Bank of Commerce will receive deposits of $1 and upwards, on which interest is allowed at current rates. There is no delay in withdrawing the whole or any portion of the deposit. Small deposits are welcomed. A234

Accounts may be opened in the names of two or more persons, to be operated by any one of the number or by the survivor. A joint account of this kind saves expense in establishing the ownership of the money after death, and is especially useful when a man desires to provide for his wife, or for others depending upon him, in the event of his death.

Supply of Pure Cream

Assured. Orders for our Pure Cream Ices Carefully Filled. Delicious Cakes and Pastry Fresh Daily

CLAY'S, Bakers Confectioners

619 Fort Street Tel. 101

Particularly Choice

6 acres, Cadboro Bay—140 trees, fruit trees bearing, apples, pears, plums, cherries, etc. Good well—gasoline engine—land piped for irrigation. This is choice land and development of the Uplands farm district will double the price.

See us for Price and Terms

R. V. WINCH & Co.
LTD.
521 Fort Street.


## NEWS OF THE CITY

**Case is Dismissed**—The case against contractor Mesher charged with obstructing the city streets without a permit, was dismissed in the police court yesterday morning there not being sufficient evidence for a conviction.

**Motors Are Barred**—Motor owners or chauffeurs who hereafter use the Rock Bay bridge will be liable to a fine of $25 for the first offence, and from $25 to $50 for subsequent offences. The city council has amended the regulations so that no motor vehicle traffic will in future be permitted on that bridge.

**Easily Quenched**—Although summoned the services of the fire department were not required to quench a fire which started in the residence of Mr. and Mrs. Newcomb, 1251 Dominion road, shortly before 9.30 o'clock last evening. Neighbors who had sent in the alarm put out the blaze which apparently originated in some manner in one of the bedrooms.

**Professor Pidgeon to Speak**—Tomorrow, both morning and evening, the pulpit of First Presbyterian church will be occupied by the Rev. Prof. Pidgeon, D. D., of Westminster Hall, the Presbyterian college of British Columbia. Dr. Pidgeon is a distinguished graduate of McGill university and Montreal Presbyterian college. He was a successful pastor, both in Montreal and Toronto before the general assembly appointed him to the chair of practical theology at Westminster Hall.

**Impressed by Developments**—Mr. R. G. Dingman, managing editor of the Financial Post of Canada, Toronto, was a visitor in Victoria yesterday. During his short stay in the city, Mr. Dingman called at the offices of the Development league. He was tremendously impressed with the recent developments and growth of the city, and thinks that it has a great future. Before leaving he secured a promise from the secretary of a written article on the developments of the island to be published in the Post.

**Tenders for Addition to Plant**—Tenders for the two-storey brick addition to the city electric lighting station were opened at last night's meeting of the city council. Bids were received as follows: Thomas Hodgson, $2,740; Parfitt Bros, $2,298; Luny Bros., $2,462; G. A. Stevens, $2,100; Dinsdale & Malcolm, $2,670. They were referred to the proper officials for report. The tenders for forage were laid over unopened for a month, Alderman Okell stating that in a month's time better prices could be secured as the new crop of oats, etc., will be on the market.

**The Reason Why**—With reference to a recent editorial in the Nanaimo Free Press inquiring why it should be that one at least of the Provincial road crews—engaged in the Duncan district, should have been employed on Dominion day, an explanatory report has been received by the public works department. Road Superintendent, P. Auchinachie says: "I believe one gang working on the Cowichan Lake road did work on that day, as the men had themselves requested the foreman to allow them to, they being too far away to be able to attend any sports or celebration."

**Settler's Enthusiasm**—Mr. George W. Brookbank, a survivor of the Boer war, came to this country a year ago, and settled at Duncan. He liked the country in every way, and prospered. He bought land recently as the results of his labors, and yesterday he called at the offices of the Vancouver Island Development League, before meeting his wife and four sons who were coming in from England on the afternoon boat. Mr. Brookbank is quite enthusiastic regarding the prospects of the island and is sending books illustrative of the place back to England, which he hopes and expects will bring more families to this country before many months.

**For Advertisement Purposes**—Recently the suggestion was made that the city should secure the films shown in local moving picture houses of the Coronation day parade held here, with the object of having them shown in the east and in the Old Country, thus affording the city a fine advertisement. Aldermen Moresby and Bishop were appointed to ascertain the cost of such films. Last night they reported to the council on the cost, one house wanting $75 for the film, another demanding $100. The offer of these houses will be referred to the Vancouver Island Development league as the council considered that any such scheme of advertising should be taken up by that body.

**Seek Special Rates**—A large representative committee of gentlemen interested in the work of the Vancouver Island Development league called upon the steamship officials of the Canadian Pacific and Grand Trunk railways yesterday, requesting them to grant a special rate to the cricket elevens and their friends during cricket week, which dates from August 20 to 27, inclusive. The committee was composed of Judge Lampman, Mr. H. G. Wilson, president of the board of trade, Mr. A. W. McCurdy, president of the Victoria branch of the Vancouver Island Development league, and Messrs. Joshua Kingham, L. S. V. York, Hebden Gillespie, Crawford Coates, and Mr. E. McGaffey.

## NEW PIONEERS' HOME

**Kamloops to Have Residence For Veterans of British Columbia**

Mr. Owens, a local member of the profession among western architects, is now completing detail plans and specifications upon which tenders will very shortly be invited for the east wing and chapel, the first structures to be erected in the group of building to form the new Pioneers' home at Kamloops.

This institution, in which a considerable number of the veterans, who have spent their lives and strength in laying a sure foundation for British Columbia's now dawning greatness are now enjoying their declining days in comfort and tranquility—the un-grudged care of an appreciative province—will when the present reconstruction scheme is fully consummated, present in many features a model as well as modern home, in a sense and to an extent not realized in many such institutions the wide world over.

Particularly is it intended by Hon. Dr. Young, the home at Kamloops being among the public institutions committed particularly to his care, that it shall never furnish reason for such dread as fills the minds and makes doubly heavy the hearts of the less fortunate in older lands when mention of "the poor house" conjures an instant picture of sundered domestic ties grown stronger with the passage of many years.

The pathos of such separations as of aged husband and wife, when assigned to different wards in the institution forming their retreat and shelter from the world's rough winds in the winter of their lives, has not failed to claim recognition and sympathy in this far western province, to devote the new east wing to aged and indigent couples, who will be provided for therein somewhat on the principle, man and wife not being separated, but living their lives as nearly as possible as if in a home entirely of their own—each occupying the time in such congenial domestic avocations as strength and opportunity make possible and welcome.

## LIBRARY IMPROVEMENTS

**Bylaw to Authorize Increase in Annual Expenditure Will Be Again Submitted**

Now that the time has arrived when the library bylaw, recently defeated, can again be submitted, steps will be taken immediately to again bring forward the measure for the approval of the ratepayers. The bylaw authorizes the increase in the annual amount to be expended for maintenance from $5,000, the present maximum amount, to $25,000 though this latter sum will not be required for some years. About $10,000 is the amount now needed, the growth of the library and the increased demands made upon it having rendered the present limit wholly inadequate. If the measure is passed steps will be immediately taken to introduce the new system of numbering and distributing books. New books will also be ordered and Mr. Dewey's decimal system will be put in operation, a system which permits of the borrower looking up the books desired for himself. There are at present a considerable number of old books in the hands of patrons of the library and it is desirable that these should be returned before the old catalogues are abolished, some of them having been kept out an unreasonably long time, and as they are of considerable value all who are now in possession of library books are requested to return them and pay all fines due thereon. If the books are not returned steps will be taken to compel their return.

## HOME MISSION WORK

**Rev. Dr. J. C. Kunzmann, a Noted Lutheran Divine, to Preach in Victoria**

The Rev. J. C. Kunzmann, D. D., of Philadelphia, will preach at Grace English Lutheran church, tomorrow. Dr. Kunzmann is the superintendent of home missions of the Lutheran church in America and the editor of the Home Missionary. He is a powerful speaker and enthusiastic advocate of home missions, and is well known in all the eastern provinces of Canada and throughout the United States. Dr. Kunzmann has done more for the advancement of the denomination he represents in the ten years of his service than any one of his predecessors ever accomplished in twenty years. When he took charge of the home mission work he had a hard task in supplementing the unification plan of today from the old idea formerly used, where each church established a separate and certain mission in the field they saw fit to work.

Dr. Kunzmann is a man of deep convictions and bearing a strong personality, and it is by his indomitable will and tireless energy that the business methods and unification was wrought out of chaos of the missionary activity home work he represents. Having direct supervision of all the missions of the church from the Atlantic to the Pacific there is not a field that does not feel a magnetic touch of this man's powers. All new fields are investigated, and the organization directs the works from a modern, well equipped business office in Philadelphia. No business institution is more economically and carefully managed today than the mission department of the church represented by Dr. Kunzmann.

Some five years ago two of Dr. Kunzmann's assistants visited Victoria. Finding many Lutherans here and noting the progress being made in this district, the city was at once put on the list for establishing a work here, and it is through Dr. Kunzmann's efforts that Rev. William C. Drahn, the able pastor of Grace Church of this city, who is also field secretary of the Pacific Coast district, undertook the work of organizing the congregation, and through the aid of Dr. Kunzmann's organization the new church edifice now stands on Queen's avenue and Blanchard street.

## DID THE ALDERMAN OVER-RIDE OFFICIAL?

**Sanitary Inspector Alleges Alderman W. F. Fullerton Did So—An Investigation to Be Held**

Because of a communication which Sanitary Inspector Lancaster forwarded to Mayor Morley, in which he complained of interference by an alderman, who ordered him to reinstate an employee of the sanitary department after he (Mr. Lancaster) had discharged the man, there will be an investigation held on Monday when the veracity of Alderman W. F. Fullerton will be tested, and the whole matter sifted.

Mayor Morley, at the conclusion of last night's meeting of the council, brought to the attention of the board the communication from the sanitary inspector. It appeared the inspector had discharged one of his subordinates because of dereliction of duty, that that individual promptly ran to one of the aldermen with the result that the latter demanded the man's reinstatement. Mr. Lancaster believed that if he was to continue as head of his department, and ensure good work, such interference should not be permitted.

Mayor Morley referring to the communication, stated that at the beginning of the year he had cautioned the aldermen against any such interference with the heads of departments. He was fully in accord with Mr. Lancaster's demands. It was impossible to maintain discipline if aldermen would over-rule orders of officials.

**Ald. Fullerton's Statement**

Alderman W. F. Fullerton was promptly on his feet. He admitted he was the alderman referred to, and that the employee referred to by Mr. Lancaster had come to him (Alderman Fullerton), but had not complained of Mr. Lancaster at all, but of another city employee. Alderman Fullerton had thereupon seen Mr. Lancaster, and the latter had promised to investigate, as he knew nothing about the matter.

"It was at your suggestion, that Mr. Lancaster wrote that letter," declared Alderman Fullerton. "I saw him this morning, and he told me he was sorry he had written it."

Mayor Morley doubted very much Alderman Fullerton's latter statement, but he declared that if Mr. Lancaster had sent in a communication which was not warranted he was not entitled to hold his position.

"There will be an investigation," declared His Worship, while Alderman Fullerton welcomed the idea.

Mayor Morley suggested appointing a council committee consisting of two aldermen with the mayor to hold the investigation, but Alderman Fullerton objected to the mayor being on that committee, and accordingly his worship appointed Aldermen H. M. Fullerton, Okell and Langley.

After the meeting Alderman Fullerton, on overhearing Alderman Okell arranging for the time of meeting, and suggesting that the mayor would be present as a witness, made another strong protest, claiming that the mayor had no right to be present even as a witness, but his worship expressed his intention of appearing at the investigation.

## THEOLOGICAL CONFERENCE

Much interest is being shown in the Pacific Coast Theological conference which will open its sessions in St. John's church, Vancouver, on Monday next. Dr. Garvie will deliver the opening lecture of his series on St. Paul's gospel and he and Rev. Prof. Stalker will lecture each day. There will be a conference each afternoon for about an hour and a half on live theological theme, after which the visiting delegates will be taken to local points of interest for the remainder of the afternoon.

On Tuesday and Thursday evenings, large public rallies will be held, when addresses will be delivered by some of the ablest speakers on the Pacific coast. The subjects will be "Christianity and Brotherhood," and "The Modern Challenge to Christianity."

Many of the most prominent men in all denominations from both sides of the line will be present to take part in the discussions. Among these will be from Victoria, Rev T. E. Hollings, Metropolitan Methodist church; Rev. W. L. Clay, St. Andrew's Presbyterian; Rev. John Campbell, Ph. D., First Presbyterian church; Rev. R. A. Macconnell, Rev. W. L. Baynes and a large number of others; from Seattle, Rev. Edward Lincoln Smith, D. D., Rev. C. D. Franklin, D. D., Rev. F. J. Van Horn, D. D., Rev. A. N. Thompson, among a delegation of over twenty. From Tacoma, among others, Rev. Murdock McLeod, D. D., Rev. E. T. Ford, D. D., and Rev. J. T. Zeller, D. D., president of the Puget Sound university. In addition to these there will be delegates from Bellingham, Everett and Blaine, besides men from all parts of British Columbia. The public are welcome to all sessions of the conference and especially the evening meetings.

## LIBERAL CANDIDATES

**Mr. Duncan Ross To Seek Nomination in Comox-Atlin—Other Aspirants**

Prior to leaving Vancouver for Prince Rupert a few evenings ago, to have a look at his contract work on the G. T. P. grade, Mr. Duncan Ross, formerly member of the Dominion parliament for Yale-Cariboo, who lost that seat to Mr. Martin Burrell, M. P., at the last general elections, announced his intention of going before the forthcoming Comox-Atlin Liberal convention for nomination in that constituency, for which Hon. Wm. Templeman now sits. Mr. H. C. Brewster, M. P. P., of Alberni, is spoken of as a formidable rival for Mr. Ross in the convention, while it seems generally agreed that Mr. William Sloan will make the running in Nanaimo, Hon. Wm. Templeman here, and Mr. Ralph Smith in Vancouver. Mr. J. W. Wear is already in the field in New Westminster. No candidates as yet have been publicly suggested in opposition to Messrs. Burrell and Goodeve in Yale-Cariboo and Kootenay respectively.

## OBITUARY NOTICES

Thorne—The funeral of the late Master Joseph Thorne took place from the family residence, 2117 Douglas street, yesterday afternoon, where several friends were present to partake in the services. The Rev. F. H. Fatt officiated. There were many floral offerings. Interment was made in the Ross Bay cemetery.

Heineky—The funeral of the late Mr. George Marshall Heineky, who died at the Jubilee hospital on Thursday night, will take place from the family residence, 1536 Bank street, today at 2 o'clock and at 2.45 o'clock from Christ church cathedral, where services will be conducted. Deceased was an accountant and leaves a widow and a family to mourn his death. Interment will be made in the Ross Bay cemetery.

Hedley—The death occurred yesterday afternoon at the family residence, 1908 Quadra street, of Miss Marion A. Hedley, aged fifteen years. The funeral will be held tomorrow afternoon at 2.30 o'clock from the undertaking rooms of Mr. W. J. Hanna. Rev. T. W. Gladstone will conduct the services.


$1.00 Each Week Will Purchase A Columbia Graphophone

The Graphophone marks the culmination of human inventive genius in the science of sound-reproduction. Here indeed is the one ideal and perfect musical instrument long sought for and much desired—the evolution of years of costly experiment, and the crowning triumph of mechanical art in the reproduction of musical sound.

For The Summer Camp They Are Indispensable

$20 to $80

Fletcher Bros.
SOLE AGENTS
1231 Government Street Telephone 885

You Want Groceries
You Want Them Good, and at a Reasonable Price. Try

Copas & Young
The Grocers Who Cater to the People

NICE PRESERVING APRICOTS— Per crate ..... $1.25
FRESH RHUBARB— Six lbs. for ..... 25c
COX'S GELATINE— Per packet ..... 10c
JELLY POWDER—all kinds— Four packets for ..... 25c
FINEST GRANULATED SUGAR— Twenty-lb. sack ..... $1.15
INDEPENDENT CREAMERY BUTTER— Three lbs. for ..... $1.00
MORREL'S SELECTED PICNIC HAM— Per lb. ..... 16c
CALGARY RISING SUN BREAD FLOUR— Per sack ..... $1.65
OGILVIE'S FAMOUS ROLLED OATS— Eight-lb. sack ..... 35c
SLICED COOKED HAM— Per lb. ..... 40c
CLARK'S or ARMOUR'S PORK, BEANS AND TOMATO SAUCE, 3 tins for ..... 25c
PURE WEST INDIA LIME JUICE— Quart bottle ..... 20c

See Our Windows for Fruit and Vegetables or All Kinds

We Save You Money All the Time

Copas & Young
ANTI-COMBINE GROCERS
Corner Fort and Broad Streets Quick Delivery

RED JACKET PUMPS
REOWOOD NON-SHRINKING WATER TANKS
WINDMILLS AND TOWERS
GASOLINE PUMPING ENGINES
FOR SALE BY
The Hickman-Tye Hardware Co., Ld
Phone 59 P.O. Drawer 613
544-546 Yates Street, Victoria, B.C.

For Tents, Flags and Awnings
Pandora St.

# Boys' Clothing Sale

On Tuesday, August 1st next, we'll be in our new store in the Sayward Building. Meantime we're rapidly getting rid of all our Boys' Summer Clothing.

BOYS' SAILOR BLOUSES, in prints and ducks, with navy blue collars. Regular price, $1.00. Sale Price ......**80¢**

BOYS' STRAW HATS, splendid quality. Regular price, each, 75c. Sale Price ..........**60¢**

BOYS' WHITE LINEN HATS. Regular price, 75c each. Sale Price ..........**60¢**

BOYS' SOFT BROWN HATS, wide brim, with light colored crown. Regular 75c. Sale Price ..........**60¢**

## ALEX PEDEN

**Boys' Outfitters, Fort Bldg., Corner Cook and Fort—Gents' Tailoring Parlors, 611 Fort Street.**


# CROQUET FINALS AT COURTS TODAY

### Some Interesting Games In Victoria Club's Annual Tournament Yesterday — Concluding Matches Announced

The croquet tournament under the auspices of the Victoria club, which has been in progress for the past week, reached the semi-finals yesterday and those spectators in attendance witnessed some excellent play. In the finals, which take place today, the feature is expected to be the contest in which Mr. Bowker and Mr. O'Reilly will figure, the winner taking the championship of Vancouver Island. It has been decided to charge a general admission fee at the courts this afternoon to all but members.

Following are complete results of yesterday's play:

**Open Singles.**

Mr. O'Reilly won from Mr. Kerr.
Mr. Bowker won from Mr. Arbuckle.

**Ladies' Handicap Singles.**

Mrs. McFarland won from Mrs. Kirk.
Mrs. Kerr won from Mrs. Galletly.

**Ladies' Handicap Doubles.**

Mrs. J. H. Gillespie and Miss Clapham won from Mrs. W. Todd and Miss Irving.

Mrs. McFarland and Mrs. Kerr won from Mrs. Wright and Mrs. Cookson.

Mrs. Proctor and Miss Keith won from Mrs. Galletly and Mrs. Martin.

**Men's Handicap Doubles.**

Mr. O'Reilly and Mr. Scott won from Mr. Dunsmuir and Major Audain.

Mr. Bowker and Mr. Martin won from Mr Drake and Mr. Arbuckle.

**Mixed Doubles.**

Mr. O'Reilly and Mrs. Barnard won from Mr. and Mrs. W. Todd.

Mr. Martin and Mrs. Kirk won from Mr. Drake and Mrs. Galletly.

**Order Today's Play.**

10 o'clock—Court No. 1: Mr. Scott and Mrs. Gillespie vs. Mr. Martin and Mrs. Kirk.

12 o'clock—Court No. 1: Finals of men's handicap doubles—Mr. Bowker and Mr. Martin vs. Mr. O'Reilly and Mr. Scott. Court No. 2: Final of ladies' handicap doubles—Mrs. Gillespie and Miss Clapman vs Mrs. McFarland and Mrs. Kerr.

2 o'clock—Court No. 1: Final of ladies handicap singles—Mrs. McFarland vs. Mrs. Kerr. Court No. 2: Final of mixed doubles—Mr. O'Reilly and Mrs. Barnard vs. winners of Mr. Scott and Mrs. Gillespie and Mr. Martin and Mrs. Kirk.

4 o'clock—Court No. 1: Finals of championship of Vancouver island—Mr. O'Reilly vs. Mr. Bowker. The conditions of this match are best two out of three games. Court No. 2: Mrs. Proctor and Miss Keith vs. winners of Mrs. Gillespie and Miss Clapham and Mrs. McFarland and Mrs. Kerr.

## TODAY'S FIXTURES

Aquatics: Regatta at Shawnigan Lake (Strathcona). Special train leaves E. & N. depot at 1.30 p.m. returning at 12 p.m. Swimming championships, Vancouver Island at 2.30 p.m. at Gorge.

Cricket: Victoria vs. Portland C. C., Portland, Oregon; Albion C.C. 1st XI. vs. Garrison C. C., Work Point; Esquimalt C. C. vs. Albion 2nd XI., Beacon Hill; Saanich C. C. vs. Victoria C. C. Team "B," Jubilee Hospital grounds; an all day game beginning at 10.30 a.m.

Croquet: Finals of Victoria's anual tournament, in forenoon starting at 10 o'clock, and in afternoon at 2 o'clock.

Baseball: Beacon Hill vs. Prides at 3 o'clock at North Ward park.

# CITY'S DRAINAGE TO BE INVESTIGATED

### Proper Connection with System will be Enforced if City Possesses Authority to Order It

As the result of a report submitted by Plumbing Inspector Shade of the outcome of his house to house canvas in Victoria West with the purpose of securing data as to the number of houses not connected with the sewer system, he will be instructed by the city council to continue his investigations over the whole city and the council will take into consideration some system whereby houses not so connected or which are connected with the surface drains will be forced to make proper sewer connetcion wherever possible.

At present there is no authority for the city forcing connection though there is power for the city to pay for the connection and collect for the same later. But according to Mayor Morley, if the city were to start in financing such a scheme it would cost $50,000. The matter, the mayor believed, was a legal one which should be looked into at once and some authority secured to force owners to make proper connection.

The plumbing inspector reported on Victoria West that there are on the streets on which there are sewers 303 houses of which 270 are properly connected. On the unsewered streets there are 184 houses of which twenty-eight have proper domestic septic tanks, the balance using the surface drains, open drains and underground irrigation systems. Two house sewers and seven overflows from septic tanks discharge into the Arm.

**Unsewered Districts**

There are, the report continues, two unsewered districts, first that bounded by Arm street, Craigflower road and Jessie street, and the second that bounded by Hereward road, Old Esquimalt road, Langford street and Pine street. The plumbing inspector offered suggestions as to the best method of draining these districts and concluded by suggesting that he be given assistance in order to make a clean up of Victoria West in regard to plumbing and drainage; that the deep sewer to undrained districts be constructed immediately; that all sewerage be carried by gravity and the existing pump be removed; that the necessary legal advice be secured as to what course can be taken with those persons who now discharge crude sewerage into tidal waters.

The inspector will be instructed to make an investigation not only of Victoria West, as he suggests, but also of the entire city, while his recommendation as to the construction of a sewer will be considered later, the city engineer already having prepared plans of such a system towards the cost of which it is hoped the prooincial government will contribute as it would also serve a large portion of Esquimalt.

Alderman W. F. Fullerton claimed the officials had been instructed two years ago to prosecute those owners who had not proper connection or who had connected with surface drains. Evidently those officials had not done their duty.

Mayor Morley pointed to the unsatisfactory legal position of the city, while Alderman Humber declared the city is afraid to prosecute because it is an offender in that there are five sewers now discharging into the Inner harbor in defiance of the regulations.

The mayor doubted ff any sewerage is being discharged into the harbor, but if so it was because owners had connected with the surface drains. Alderman Humber was misrepresenting the facts.

"That's false," cried Alderman Humber. "You know it is."

Alderman H. M. Fullerton was against the idea of the city paying for connections. Anyone who owned a house and lot could afford to pay the cost, while Alderman Moresby suggested that the city should not turn on water in any residence wherein was not properly installed drainage.

The legal aspect of the case will be referred to the city solicitor for a report.

An automobile stage now carries the mails between Golden and Windermere.

Chilliwack's Dominion Day celebration left a cash balance of $700 in the hands of the treasurer.

O. E. Lefroy of the Geological Survey of Ottawa has begun a topographical and geological map of the mines of the Nelson, district.

# Special Today

BLANKETS

White Wool Blankets, with pink or blue borders, 66 x 82 inches. Regular, per pair, $4.75. Special Sale Price ..........**$4.15**

We have a very full range of **Wool Blankets**, in white, grey and brown. Full bed and single bed sizes, also the little crib sizes. **Prices on these much reduced.**

DUCKS

**Good Quality Ducks**, in navy, cadet, white and tan, also plain Ducks, with satin-like finish. Reg. 25c and 30c. Now **20c**

**Turkish Roller Towels**, 3 yards long, ready-made. Regular 60c, 55c and 45c. Special Today, 50c, 45c and ..........**35¢**

## Robinson & Andrews

THE CASH DRY GOODS STORE

642 and 644 YATES STREET. — PHONES 656 and 657.

# FRESH ISLAND MEATS

Slaughtered locally is the best meat to be had in Victoria. Our prices are best because our expenses are least. Look at these prices—

| | |
|---|---|
| Island Veal Breasts ..........15c | Island Beef Oven Roasts.....15c |
| Island Veal Legs ..........20c | Swift's Compound Lard......10c |
| Island Mutton Shoulders...12½c | Swift's Picnic Hams .......12½c |
| Island Mutton Legs ..........20c | Mild Corned Beef ..........9c |
| Island Beef Pot Roasts, 12½c and ..........10c | Dry Salt Bacon 18c and.....15c |
| | Bologna or Head Cheese.....10c |

Calves' Livers, Sweetbreads, Calves' Heads, etc., always in stock.

## IDEAL MARKET

620 Yates Street. Phone 514.

# ELECTRIC FIXTURES

The above illustrates a very fine 4-light Ceiling Electrolier, with the six-inch NEW STAR CUT ball shades. It's making is of brush brass with black castings.

Carried exclusively by us.

## Hinton Electric Co., Limited

Government Street Phone 2245

## Trinity College School

Port Hope, Ont

Residential School for Boys. Healthy Situation. Fireproof Buildings. Extensive playgrounds large gymnasium, skating rinks, etc. Boys prepared for the Universities, Royal Military College and business. Special attention given to younger boys. Next term begins September 13. New boys must report September 12. For Calendar and all information apply to the Headmaster.

REV. OSWALD RIGBY, M. A. (Cambridge), LL.D.,
Port Hope - - - - Ontario

Phone 106

**TEA THAT STANDS THE TEST**

Brooke Bond's in fancy

**3lb. TINS FOR $1.00**

A sure palate pleaser at

**ERSKINE'S GROCERY**

Corner Johnson and Quadra Streets

**CORRIG COLLEGE.**

**Beacon Hill Park. Victoria, B. C.**

Select High-Grade Day and Boarding College for Boys of 8 to 16 years. Refinements of well-appointed gentlemen's home in lovely Beacon Hill Park. Number limited. Outdoor sports. Prepared for Business Life or Professional or University examinations. Fees inclusive and strictly moderate. Autumn term begins Tuesday, September 4th.

Principal, J. W. CHURCH, M. A.

## Toronto Conservatory of Music

**EDWARD FISHER, MUS. DOC., MUSICAL DIRECTOR.**

Re-opens after the summer holidays **FRIDAY, SEPTEMBER 1ST.**

1978 Students enrolled last season. Women's Residence

**Year Book (160 Pages) Mailed on Application.**

**CONSERVATORY SCHOOL OF EXPRESSION**

**Special Calendar**

**F. H. Kirkpatrick, Ph.D., Principal.**

Public reading, oratory, physical and vocal culture, dramatic art and literature.

## Brunot Hall

**Ideal Preparatory School for Girls.**

Admits to any college; unusual advantages in Music and Art. Complete course in Domestic Science. Fine gymnasium. Splendidly located in a wholesome and invigorating climate. Individual instruction and home care. Get further information and booklet from

**MISS JULIA P. BAILEY,**

2209 Pacific Avenue, Spokane, Wash.

## There Is Money to Be Saved

BY BUYING AT THE WEST END GROCERY CO., LTD.

| | |
|---|---|
| Fresh Raspberries, per box .......... | 15c |
| Nice Ripe Bananas, per dozen .......... | 25c |
| Nice Ripe Apricots, large basket .......... | 35c |
| Large Ripe Plums, per basket .......... | 60c |
| Fancy Table Cherries, per lb. .......... | 25c |
| Nice Ripe Tomatoes, per lb. .......... | 25c |

Local Green Peas  Green String Beans  Cauliflower
Cabbage  Lettuce

| | |
|---|---|
| Nice Young Chickens, per lb., 40c and .......... | 35c |
| Nice Young Ducks, per lb. .......... | 30c |
| Nice Spring Lamb, fore or hind quarter. | |
| Fresh Pork Pies, each, 60c and .......... | 40c |
| Cooked Ham, per lb. .......... | 40c |
| Cooked Ox Tongue, per lb. .......... | 60c |

SPECIAL

Worcestershire Sauce, 4 bottles for ..........**25¢**

## WEST END GROCERY CO., LTD.

1002 Government Street Tels. 28, 88 and 1761

# University School FOR BOYS

VICTORIA, B.C.

CHRISTMAS TERM COMMENCES WED., SEPT. 6th At 9:30 a.m.

FIFTEEN ACRES OF PLAYING FIELDS

RECENT SUCCESSES AT McGILL AND R.M.C.

Spacious Brick Buildings Accommodation for 200 Boys Separate House for Juniors; New Block of Class-rooms; Modern Sanitary Arrangements; Chemical Laboratory; Organized cadet Corps; Musketry Instruction; Football and Cricket; Gymnasium and Indoor Rifle Range

**Warden:**

Rev. W. W. Bolton, M.A., Cambridge.

**Principles:**

R. V. Harvey, M.A. Camb., J. C. Barnacle, Esq., Lond. Univ., assisted by a Resident Staff of University Men.

**For Prospectus, Apply—The Bursar**

## James Bay Academy

**A Private High School**

**SUMMER SCHOOL OPENS ON JULY 3RD**

Backward pupils coached in weak subjects.

Academic, Commercial and Technical subjects.

Day and evening classes.

**APPLY THE SECRETARY**

**Phone 2041 507 Simcoe St.**

## Bishop Strachan School

**45TH YEAR**

**WYKEHAM HALL**

**College Street, TORONTO.**

President—The Right Rev. the Lord Bishop of Toronto.

Principal, MISS WALSH. Vice-Principal MISS NATION.

**A RESIDENTIAL AND DAY SCHOOL FOR GIRLS**

Full matriculation course, also elementary, with domestic arts, music, painting. Centrally situated in large grounds. Tennis and other games. Skating rink and gymnasium.

**Reopens after summer vacation, September 11, 1911.**

## Collegiate School for Boys

**Rockland Avenue - - - - Victoria, B. C.**

Central Situation Buildings  Spacious and Well-Ventilated School  Recreation Grounds  Gymnasium  Cadet Corps

Under the present management a special feature of the school is its individual attention to pupils.

PRINCIPAL - - - - - - - - A. D. MUSKETT, Esq.

Assisted by a Resident Staff of Masters

Next Term begins Tuesday, September 12, at 9 a.m.

For Prospectus, Apply - - - - - - - - The Principal

## KODAKS

**Premos, cameras, Eastman's Roll films**

**AT LIST PRICES**

**Maynard's Photo Stock House**

**715 Pandora St**

**Phone R 1581.**

## McLaughlin Buicks

THE GUARANTEED CARS—WHAT OTHERS CLAIM, WE GUARANTEE

McLaughlin Buicks are cars that are honestly priced and of the highest grade construction.

NOTICE—WE ARE THE ONLY FIRM THAT CAN DELIVER FROM STOCK

No appointment necessary for demonstrations.

## Western Motor & Supply Co., Ltd.

1410 Broad Street

**ST. MARGARET'S SCHOOL FOR GIRLS**

**813 Cook Street, Victoria, B. C., Boarding and Day School.**

The curriculum includes: All English subjects, French, German, Latin, Music (Violin, Piano and Singing); Drawing, Painting, Needlework; Swedish Drill and Dancing.

KINDERGARTEN (Froebel) and Transition Classes for young children. Christmas Term begins Thursday, September 7th. For particulars apply to MISS BARTON.

## Havergal Ladies' College

JARVIS ST. TORONTO

Principal . . . . . . MISS KNOX

Thorough education on modern lines. Preparation for honour matriculation and other examinations. Separate Junior School, Domestic Science Department, Gymnasium, Outdoor Games, Skating Rink, Swimming Bath.

**HAVERGAL-ON-THE-HILL . College Heights, Toronto**

A second Junior School to be opened for the convenience of pupils resident in the Northern and Western parts of the City. Large Playing Grounds of three acres—cricket, tennis, basketball. Under the direct supervision of Miss Knox, assisted by specialists in Junior School teaching and in Languages.

For illustrated calendars and prospectus apply to the Bursar.

School will re-open on Sept. 13. R. MILLICHAMP, Hon. Sec.-Treas.

## Masters

The Premier Store for High Class Cakes and Pastry and

BERMALINE BREAD

Cor. Cook and Fort Streets

Phone 1480


William Manson, M.P.P., has been visiting his constituents of Stewart.

The members of the Stewart club have moved into their new and pleasant quarters.

A number of Japanese convicted at North Vancouver of cutting shingle bolts from timber to which they had no legal claim, have been fined in each instance $25 and costs.

Citizens of Fort George have assumed control of the town's water supply and have fixed extra-reasonable rates to cover the costs of maintenance.

# The Sporting World

## WIN FIRST AND LOSE SECOND GAME

### Beavers and Islanders Break Even in Yesterday's Arguments — Furchner Holds Brown's Stars Safe

**League Standing.**

| | Won. | Lost. | Pct. |
|---|---|---|---|
| Vancouver | 59 | 38 | .604 |
| Spokane | 56 | 39 | .589 |
| Tacoma | 53 | 42 | .557 |
| Seattle | 47 | 46 | .505 |
| Portland | 46 | 47 | .494 |
| Victoria | 24 | 72 | .250 |

**Games Today.**

Spokane in Seattle.
Victoria in Vancouver.
Portland in Tacoma.

VANCOUVER, July 21.—Vancouver and Victoria broke even today, Victoria winning in the afternoon by a score of 8 to 3, and losing the evening contest, 4 to 1. Furchner held the Beavers safe in the first game, allowing them but four scattered hits. Cates was hard hit throughout the game. Erickson pitched a masterly game in the evening, Victoria being unable to solve his offerings. He fanned fourteen batters, falling one short of the league record. Fast fielding marked the second game.

First game:

| Vancouver— | AB. | R. | H. | PO. | A. | E |
|---|---|---|---|---|---|---|
| Willett, lf. | 1 | 0 | 0 | 0 | 0 | 0 |
| Adams, lf. | 4 | 0 | 0 | 3 | 1 | 0 |
| Bennett, 2b. | 3 | 0 | 1 | 4 | 3 | 0 |
| Brashear, 1b. | 2 | 0 | 0 | 8 | 1 | 0 |
| Swain, rf. | 4 | 1 | 1 | 5 | 0 | 0 |
| James, 3b. | 3 | 1 | 0 | 1 | 2 | 0 |
| Brinker, cf. | 4 | 1 | 1 | 1 | 0 | 0 |
| Scharnweber, ss. | 4 | 0 | 0 | 2 | 3 | 1 |
| Lewis, c. | 4 | 0 | 1 | 3 | 0 | 0 |
| Cates, p. | 4 | 0 | 0 | 0 | 3 | 0 |
| Totals | 33 | 3 | 4 | 27 | 13 | 1 |

| Victoria— | AB. | R. | H. | PO. | A. | E |
|---|---|---|---|---|---|---|
| Goodman, 3b. | 5 | 0 | 0 | 0 | 2 | 0 |
| Million, ss. | 5 | 1 | 2 | 1 | 2 | 1 |
| Kellar, 2b. | 5 | 2 | 1 | 3 | 4 | 1 |
| Cocash, lf. | 3 | 2 | 1 | 0 | 0 | 0 |
| Ward, cf. | 4 | 1 | 2 | 5 | 0 | 0 |
| Clementson, rf. | 4 | 1 | 1 | 3 | 0 | 0 |
| McMurdo, 1b. | 4 | 1 | 1 | 13 | 0 | 0 |
| Dashwood, c. | 3 | 0 | 1 | 2 | 0 | 0 |
| Furchner, p. | 3 | 0 | 1 | 0 | 4 | 0 |
| Totals | 36 | 8 | 10 | 27 | 12 | 2 |

Score by innings:

| | | | | | | | | | | |
|---|---|---|---|---|---|---|---|---|---|---|
| Vancouver | 0 | 0 | 0 | 0 | 0 | 0 | 2 | 0 | 1 | —3 |
| Victoria | 0 | 0 | 0 | 4 | 2 | 0 | 0 | 2 | 0 | —8 |

Summary—Stolen bases, Lewis, Million; home runs, McMurdo, Kellar, Ward; two base hit, Swain; bases on balls, off Cates 3; off Furchner 3; struck out, by Cates 3, by Furchner 2; double play, Schwarnweber to Bennett to Brashear; passed ball, Lewis; hit by pitched ball, Cocash; left on bases, Vancouver 7, Victoria 3; time of game, 1:52; umpires, Allen and Starkell.

Second game:

| Vancouver— | AB. | R. | H. | PO. | A. | E |
|---|---|---|---|---|---|---|
| Adams, lf. | 4 | 1 | 2 | 1 | 5 | 0 |
| Bennett, 2b. | 4 | 1 | 1 | 2 | 3 | 0 |
| Brashear, 1b. | 3 | 0 | 1 | 7 | 0 | 0 |
| Swain, rf. | 4 | 1 | 1 | 0 | 1 | 0 |
| James, 3b. | 4 | 1 | 2 | 1 | 1 | 0 |
| Brinker, cf. | 4 | 0 | 2 | 3 | 0 | 1 |
| Scharnweber, ss. | 4 | 0 | 2 | 3 | 0 | 1 |
| Shea, c. | 4 | 0 | 1 | 13 | 1 | 0 |
| Erickson, p. | 3 | 0 | 0 | 0 | 1 | 0 |
| Totals | 34 | 4 | 12 | 27 | 10 | 1 |

| Victoria— | AB. | R. | H. | PO. | A. | E |
|---|---|---|---|---|---|---|
| Goodman, 3b. | 4 | 0 | 0 | 2 | 3 | 1 |
| Million, ss. | 4 | 0 | 0 | 0 | 2 | 1 |
| Kellar, 2b. | 4 | 0 | 2 | 3 | 2 | 0 |
| Cocash, lf. | 4 | 0 | 0 | 1 | 0 | 0 |
| Ward, cf. | 3 | 1 | 1 | 1 | 0 | 0 |
| Clementson, rf. | 3 | 0 | 1 | 3 | 0 | 0 |
| McMurdo, 1b. | 3 | 0 | 1 | 6 | 0 | 0 |
| Devogt, c. | 3 | 0 | 0 | 9 | 0 | 0 |
| McCreery, p. | 3 | 0 | 0 | 1 | 4 | 0 |
| Totals | 31 | 1 | 5 | *26 | 11 | 2 |

*Brinker out, hit by batted ball.

Score by innings:

| | | | | | | | | | | |
|---|---|---|---|---|---|---|---|---|---|---|
| Vancouver | 0 | 1 | 0 | 0 | 2 | 0 | 0 | 0 | 1 | —4 |
| Victoria | 0 | 0 | 0 | 0 | 1 | 0 | 0 | 0 | 0 | —1 |

Summary—Sacrifice hits, Brashear 2, Erickson; three base hits, Kellar, James, Swain; stolen bases, Adams 2; two base hit, Brashear, James; bases on balls, off McCreery 2; struck out, by McCreery 7, by Erickson 14; double plays, Scharnweber to Bennett to Brashear; McCreery to Goodman; passed balls, Devogt 3; left on bases, Vancouver 8, Victoria 3; time, 1:50; umpires, Allen and Starkell.

## INDIANS VICTIMS OF SEATTLE GIANTS

SEATTLE, July 21.—Seattle hit Strand and Willis hard today and defeated Spokane, 13 to 6. The visitors obtained a good lead in the early part of the game but six runs in the fifth inning put the locals ahead and after that there was no doubt concerning the outcome. Score:

| Seattle— | AB. | R. | H. | PO. | A. | E |
|---|---|---|---|---|---|---|
| Leard, 2b. | 5 | 2 | 2 | 2 | 3 | 0 |
| Cruickshank, cf. | 4 | 1 | 0 | 3 | 0 | 0 |
| Householder, lf. | 5 | 2 | 2 | 1 | 0 | 0 |
| Bues, 3b. | 5 | 3 | 4 | 0 | 1 | 0 |
| Weed, rf. | 4 | 0 | 1 | 0 | 0 | 0 |
| Ort, 1b. | 3 | 1 | 1 | 11 | 1 | 0 |
| Raymond, ss. | 4 | 1 | 1 | 5 | 6 | 0 |
| Shea, c. | 3 | 2 | 2 | 4 | 2 | 0 |
| Knight, p. | 1 | 0 | 0 | 1 | 0 | 0 |
| Sage, p. | 3 | 1 | 1 | 0 | 1 | 0 |
| Totals | 37 | 13 | 14 | 27 | 14 | 0 |

| Spokane— | AB. | R. | H. | PO. | A. | E |
|---|---|---|---|---|---|---|
| Netzel, 3b. | 2 | 1 | 0 | 1 | 1 | 0 |
| Cooney, ss. | 3 | 2 | 2 | 2 | 3 | 1 |
| Frisk, rf. | 4 | 2 | 2 | 1 | 0 | 0 |
| Nordyke, 1b. | 3 | 1 | 2 | 12 | 0 | 0 |
| Zimmerman, lf. | 4 | 0 | 0 | 0 | 0 | 1 |
| Cartwright, 2b. | 4 | 0 | 1 | 1 | 5 | 0 |
| Tauscher, cf. | 3 | 0 | 0 | 3 | 0 | 0 |
| Catdick, c. | 4 | 0 | 0 | 3 | 1 | 0 |
| Strand, p. | 0 | 0 | 0 | 1 | 0 | 0 |
| Willis, p. | 2 | 0 | 0 | 0 | 1 | 0 |
| Totals | 29 | 6 | 7 | 24 | 11 | 2 |

Score by innings:

| | | | | | | | | | | |
|---|---|---|---|---|---|---|---|---|---|---|
| Seattle | 1 | 1 | 0 | 0 | 6 | 0 | 1 | 4 | x | —13 |
| Spokane | 1 | 0 | 0 | 3 | 2 | 0 | 0 | 0 | 0 | —6 |

Summary—Two base hits, Bues, Nordyke, Frisk 2; home runs, Bues 2, Ort, Leard 2, Shea, Nordyke; sacrifice fly, Tauscher; four runs and four hits off Knight in 3-13 innings; 2 runs and 3 hits off Sage in 5 2-3 innings; 2 runs and 2 hits off Strand in 1 1-3 innings; 11 runs and 12 hits off Willis in 6 2-3 innings; opponents at bat, Knight 11, Sage 19, Strand 7, Willis 29; stolen bases, Shea, Sage, Netzel, Cooney; struck out, by Knight 1, by Sage 2, by Willis 3; bases on balls, off Knight 2, off Sage 1, off Willis 4; wild pitch, Willis 2; double play, Raymond to Ort; Cooney to Cartwright to Nordyke; left on bases, Seattle 3, Spokane 2; umpire, McCarthy.

## GORDON GIVES FINE EXHIBITION PITCHING

TACOMA, July 21.—Gordon held Portland to one safe hit today while Lamline was found for four. It was a pitcher's battle in every sense of the word, the local twirler having the better of it. Score:

| Portland— | AB. | R. | H. | PO. | A. | E |
|---|---|---|---|---|---|---|
| Stovall, rf. | 3 | 0 | 0 | 2 | 0 | 0 |
| Speas, cf. | 4 | 0 | 0 | 0 | 0 | 0 |
| Mundorff, 3b. | 4 | 0 | 0 | 0 | 2 | 0 |
| Williams, 1b. | 4 | 0 | 0 | 12 | 1 | 1 |
| Pettigrew, lf. | 3 | 0 | 1 | 0 | 0 | 0 |
| Mensor, 2b. | 3 | 0 | 0 | 1 | 5 | 0 |
| Harris, c. | 3 | 0 | 0 | 5 | 1 | 0 |
| Coltrin, ss. | 3 | 0 | 0 | 4 | 2 | 0 |
| Lamline, p. | 2 | 0 | 0 | 0 | 3 | 0 |
| Totals | 29 | 0 | 1 | 24 | 14 | 1 |

| Tacoma— | AB. | R. | H. | PO. | A. | E |
|---|---|---|---|---|---|---|
| Bassey, lf. | 4 | 0 | 1 | 1 | 0 | 0 |
| Coleman, ss. | 3 | 0 | 1 | 3 | 5 | 1 |
| Abbott, rf. | 3 | 0 | 1 | 0 | 0 | 0 |
| Lynch, cf. | 3 | 0 | 0 | 1 | 0 | 0 |
| Burns, c. | 3 | 0 | 0 | 6 | 0 | 0 |
| Rockenfield, 2b. | 3 | 0 | 0 | 1 | 4 | 0 |
| Morse, 3b. | 3 | 0 | 0 | 1 | [illegible] | [illegible] |
| Fisher, 1b. | 3 | 1 | 0 | 14 | 0 | 1 |
| Gordon, p. | 2 | 0 | 1 | 0 | 3 | 0 |
| Totals | 26 | 1 | 4 | 27 | 16 | 3 |

Score by innings:

| | | | | | | | | | | |
|---|---|---|---|---|---|---|---|---|---|---|
| Portland | 0 | 0 | 0 | 0 | 0 | 0 | 0 | 0 | 0 | —0 |
| Tacoma | 0 | 0 | 0 | 0 | 0 | 1 | 0 | 0 | x | —1 |

Summary—Double play, Rockenfield to Coleman to Fisher; three base hit, Gordon; sacrifice hit, Gordon, Lamline; struck out, by Gordon 5, by Lamline 4; bases on balls, off Gordon 1, off Lamline 1; time, 1:32; umpire, Baumgarten.

## LACROSSE TWELVE IN ROYAL CITY

**Victoria's Amateur Team Meets New Westminster Colts This Afternoon —Important Meeting of P.C.A.L.A.**

At New Westminster today the Victoria senior amateur lacrosse twelve will take the field against the chosen of the Royal City, the present holders of the provincial championship and what goes with it—the Kilmarnock cup.

Before leaving, Clute, the captain of the island squad called at the Colonist just to say that he felt confident of making a first class showing against the mainlanders. His words were that he couldn't see anything but victory. That was the spirit of the boys, as well, he declared. They were going into the struggle with the determination of winning and he felt that they would.

The Victorians will line-up as follows: Goal, "Boss" Johnson; point, F. Sweeney; cover point, Joe Dakers; 1st defence, L. Stiles; 2nd defence, S. Okell; 3rd defence, E. Brynjolfsen; centre, C. McCarter; 3rd home, J. Petticrew; 2nd home, A. Carss; 1st home, L. McDonald; outside home, C. G. Clute (captain); inside home A. McGregor.

There will be a meeting of the P. C. A. L. A. at Vancouver this evening at which will be present in Victoria's behalf Messrs. Okell and Clute. The principal business is a serious charge against Peacock of Vancouver. It is alleged by the Victorians that this man was guilty, in the game of Dominion Day, of deliberately cutting Stiles, of this city. A case of a much similar character occurred last year when Pearson of New Westminster struck Calder of the V. A. C. team, and was suspended for a year. Both the Victoria and the Westminster officials are determined that the Peacock-Stiles episode shall be thoroughly investigated, witnesses being called for the purpose.

**Caps for Rugby Players**

The football caps which were got for the rugby team as champions have arrived and are now at the office of the secretary, W. H. Spalding, 636 View street, and the following players are asked to call for them: J. H. Gillespie, A. Gillespie, R. Gillespie, S. Gillespie, W. Newcombe, L. Sweeney, B. Johnson, C. Vicnent, F. Nason, W. McGuigan, G. Heminkey, H. C. Hopgood, J. Miller, L. Spencer and A. Jeffs. The caps are of red velvet with long white silk tassel. On each cap are the years embroidered in white silk. Of the fifteen players last year, seven of them played in 1908-9-10, the balance in 1909-10.

## SURPRISE SPRUNG IN TENNIS TOURNEY

**Kettle and Touchard Defeat Long and Gardner in Doubles—Series Nears Finals**

BOSTON, July 20.—Another upset occurred in the annual Longwood tennis tournament today when Raymond D. Little and F. G. Touchard, of New York, defeated M. H. Long of San Francisco, and C. R. Gardner, of New York, in the fourth round of the eastern doubles championship, 5-7; 6-4; 6-2; 3-6; 7-5.

Long and Gardner had been picked by many to win the title but Little and Touchard ran away with the victory. They will meet W. J. Clothier and W. A. Larned in the semi-finals.

Longwood singles, fourth round: A. S. Dabney, jr., Boston, defeated F. H. Gates, New Haven, 7-5; 6-3; 6-4.

Richard Bishop, Boston, defeated F. C. Inman, New York, 6-3; 5-7; 10-8; 7-5.

Eastern doubles championship, fourth round: R. D. Little and F. G. Touchard, New York, defeated M. H. Long, San Francisco, and C. R. Gardner, New York, 5-7; 6-4; 6-2; 3-6; 7-5.

W. A. Larned, Summit, N. J., and W. J. Clothier, defeated R. C. Seaver and G. T. Putnam, Boston, 6-4; 6-4; 6-4.

Richard Bishop and E. H. Whitney, Boston, defeated H. A. Mackinney, Providence, and W. C. Grant, New York, 6-3; 7-5; 6-3.

B. C. Wright and N. W. Niles, Boston, defeated L. B. Mahan and T. R. Pell, New York, 6-3, 2-6, 7-6, 6-3.

THORPES ... GINGER BEER

## SWIMMING RACES SATURDAY AFTERNOON

**Official Programme With List of Prizes in Championship Races Which Take Place at Gorge**

Arrangements for the swimming championships of Vancouver Island which will be held this Saturday afternoon at the Gorge have been completed. At a meeting of the executive of the B.C.A.S.A. Thursday night the official programme was prepared and prizes allotted.

It is reported that the entries for the various competitions are coming in splendidly. The ladies 100 yard contest promises to be a feature. As a result of the fact that Miss Griffiths, who has held the ladies' championship for several years, does not intend to defend her title quite a number of others are out for the honors. Capt. D. McIntosh has consented to act as an extra judge.

The B. C. A. S. A. secretary begs to acknowledge with thanks a cup from Mr. Cameron and a medal from Mr. G. H. Larrigan, photographer, and also donations from D. Spencer, Ltd., F. J. Fleury and Arthur R. Cann. He wishes as well to convey his appreciation of assistance from the Japanese tea gardens, the B. C. Electric Railway Co., R. B. McMicking, and Margison Bros.

Appended is the complete programme:

1. Relay race, cup, Challoner & Mitchell, also 4 medals.
2. 100 yards, Junior, 1st, cup, Mr. J. O. Cameron, two years, and medal by Baxter & Johnston. 2nd, silver medal.
3. 100 yards, ladies. 1st, silver medal by J. Wenger. 2, silver medal.
4. 100 yards, senior. 1st, George Jay cup. 2nd, silver medal by J. Wenger.
5. Tub race. 1st, merchandise.
6. Ball-dribbling race. 1st, merchandise.
7. Quarter mile senior. 1st gold medal, Challoner & Mitchell. 2nd, silver medal, G. H. Larrigan.
8. Life saving, R.L.S.S., 1st, silver medals.
9. 1 mile senior. 1st, Harry Pooley cup. 2nd, silver medal.
10. Upset canoe race. 1st, merchandise.

Mrs. George Jay will present the prizes at the close of the gala.

September 18 and 19 are this year's dates for the Columbia Valley fair.


MASSEY-HARRIS

**Haying and Harvesting Machinery**

BINDERS
REAPERS
MOWERS
RAKES
TEDDERS
Etc., Etc.

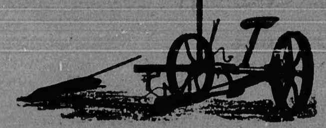

A Complete Stock of Extras Always on Hand

**E. G. Prior & Co., Ltd. Lbty.**

Sole Agents for B.C.

**CROQUET**

Will never be driven out of fashion—it is so pretty to witness and delightful to play. We have all the latest ideas in Croquet Sets—best English goods, properly priced. Extra hoops if desired.

**J. R. COLLISTER**

Gunsmith, Etc. Tel. 663 1321 Government Street

**Bicycle Special**

Call In and Look at Our Bicycle Special:
Rudge-Wedge, fitted with steel rims, coaster brake, Dunlop tires, bell and toe clips. Only ........ $35.00

**PEDEN BROS.**

Opposite Weilers' 920 Government Street

**The Woodworkers, Limited**

2843 DOUGLAS STREET

Manufacturers of High Grade Show Cases, Hotel, Bank, Bar, Office and Modern Store Fixtures, Counters, Wall Cases, Standing Desks, etc. Mirror Plates and Plate Glass, Sash, Doors and Millwork, Lumber and Laths, Shingles and all kinds of Building Materials.

# Tremendous Slaughter of Clothing, Men's Furnishings and Shoes

565 Johnson Street

# At B. H. ANDERSON'S STORE

Opposite Bijou Theatre

## Last Day of Big Reduction Sale

DO NOT MISS THIS GREAT OPPORTUNITY AS WE CAN SAVE YOU BIG MONEY ON YOUR PURCHASES.

SUITS, regular $25.00, now ........ $17.50
SUITS, regular $18.00, now ........ $14.00
SUITS, regular $15.00, now ........ $12.50
SUITS, regular $12.50, now ........ $7.50
35 ODD SUITS, regular $8.50 to $12.50, now ........ $6.00
PANTS, regular $6.00, now ........ $4.25
PANTS, regular $4.50, now ........ $3.50
PANTS, regular $3.75, now ........ $3.00
PANTS, regular $3.25, now ........ $2.50
PANTS, regular $2.75, now ........ $2.25
Also splendid values at $2.00, $1.75 and ........ $1.50
FELT HATS, regular $3.00, now ........ $2.00
FELT HATS, regular $2.50, now ........ $1.65

FELT HATS, regular $2.00, now ........ $1.40
FELT HATS, regular $1.50, now ........ $1.10
SOX—Wool, Lisle and Cotton at ½ regular prices.
75c TIES, now ........ 35¢
50c TIES, now ........ 20¢
All shapes and styles.
Big Reductions on Suspenders, Handkerchiefs, Suit Cases and Trunks.
DRESS SHIRTS, regular $1.50 to $2.00, now ........ $1.25
WORK SHIRTS, regular 75c to $1.00, now ........ 60¢
BLANKETS, regular $2.25, now ........ $1.75
Better grade the same proportion.
Nothing is reserved—everything is cut way down.

STRAW AND CANVAS HATS ONE-HALF PRICE.
35 per cent to 40 per cent reduction on our shoe stock.
PENMAN'S UNDERWEAR, all wool, regular $2.50 suit, now ........ $1.70
PENMAN'S FLEECE LINED, per garment ........ 45¢
PENMAN'S BALBRIGGAN UNDERWEAR, regular $1.00 suit, now ........ 70¢
PENMAN'S BALBRIGGAN UNDERWEAR, per garment ........ 30¢
ZIMMERKNIT UNDERWEAR, regular $1.50 suit, now— ........ $1.20
The whole of our stock of Underwear offered at big reductions
Big range of Shirts for 25¢ each.

**Come and inspect my stock and Prices and you'll quickly see that I can save you big money**

565 JOHNSON STREET
Right Opposite
Bijou Theatre

# B. H. ANDERSON

GERMS—a serious subject.

*Twenty-two kinds* of bacteria in the mouth; enough in a decayed tooth to kill a mouse. Think of it! The mouth is the gateway of the body, and you send into your system at *every swallow* a lot of unhealthiness. STOP IT!

*Here's the Remedy*

SOZODONT

A refreshing antiseptic liquid dentifrice. Used night and morning it will clean up the mouth and preserve its cleanliness.

SOZODONT

TOOTH POWDER — *No grit — no acid — polishes the enamel without scratching.*

TOOTH PASTE — *For those who prefer that form of dentifrice to a powder.*

SOLD THE WORLD OVER

THE MAN OF 18
THE MAN OF 30
THE MAN OF 50

Or over can find here the garments suited to his taste and to his personality.

Thousands of men with limited incomes have the same taste, the same necessity, the same genuine idea of clothes as the smartly groomed society man or the college man of wealth.

WE SERVE THEM ALL!

Conservative or extreme taste, moderate price or elegance, we're at your service with the best for the money.

ALLEN & CO.

FIT-REFORM

904 Government Street

*When the warm weather is here you will find it a great comfort to use*

CALVERT'S

Carbolic Toilet Soap

It is so delightfully refreshing and cleansing, and for everyday toilet use it is a good soap to choose, pure, pleasantly perfumed, and antiseptic.

15 CENTS A TABLET. For a Trial Sample send 2c. stamp to F. C. Calvert & Co., 349, Dorchester Street West, Montreal.

### Today's Cricket

Albion Second XI. will have some difficulty in defeating the following Esquimalt XI. in today's match: R. H. Pooley (captain), F. Frost, W. Isbister, D. Isbister, M. Thomas, A. Thomas, J. Greatorex, A. Sales, G. Jacques, J. Ball and T. Evans.

Victoria team "B", playing Saanich, C.C. will be represented as follows: C. Coates (captain), L. Cuppage, A. Fleet, F. Leaver, A. Parnwell, N. Rant, E. A. Turner, J. H. Gray S. Gillespie, E. W. Floyer.

The Canadian Northern is removing a number of its locomotives, with other rolling stock, from Winnipeg to Port Mann.

A well-known Des Moines woman after suffering for two days from bowel complaint, was cured by one dose of Chamberlain's Colic, Cholera and Diarrhoea Remedy. For sale by all dealers.

# RECIPROCITY NO BENEFIT TO CANADA

## Hon. T. W. Cochrane Says British Unionists Can See No Advantage Dominion Can Gain Through Pact

"A general election in September and October," is the prediction for the Old Country of the Hon. T. W. Cochrane, who was a member of the last Conservative ministry and who is now on a visit to Victoria. Mr. Cochrane has for eighteen years sat in the British House of Commons, and in a useful and distinguished career of public service has acted as Mr. Joseph Chamberlain's secretary throughout this statesman's tenure of office as colonial secretary, and himself held office as under secretary for home affairs in the last Conservative government between 1902 and 1906. Mr. Cochrane is now visiting Victoria partly in his capacity as chairman of the world-famous Nobel Explosives Co. and director of the Canadian Explosives Co., and partly on a pleasure visit of inspection of the progress and general condition of the Dominion. He is an ardent imperialist and one of Canada's most enthusiastic admirers and champions in the House of Commons. Seen at the Empress, Mr. Cochrane discoursed interestingly on the part played by Canada in imperial politics.

"We in England cannot see why Canada should go in for American reciprocity. We are not—as our enemies have said—jealous of her trade with the United States; but jealous for her. If the Motherland though Canada would benefit from reciprocity with the States, every Unionist and Conservative would give the campaign his earnest support. But none of us in England can see how or where Canada can hope to benefit. If she holds her hand, the United States will have anyhow to take off the duty on her lumber and natural resources. Canada will then be left free with her moderate tariff for revenue purposes unaltered, and will then be in an unassailable position in which she will get any advantages that may accrue from being able to export her natural products to the United States. With regard to the political intentions that are said to be behind the American agitation in favor of reciprocity, any one after reading Mr. Champ Clark's speech must, to say the least, regard it as an unfortunate slip for such a prominent politician to have made. He has, it is true, since protested that it was said "pour rire," but that was after he saw how seriously his unguarded statements had been taken."

**Election Prospects.**

"I left England in the middle of May, and events have moved so rapidly since then that the situation has been constantly changing, and no one not at home and in the midst of party counsels could be in the know. Personally, I can scarcely believe that the King will be embarrassed so early in his reign by being brought into the maelstrom of party politics, nor can I believe that such is the intention of his peers. Should, however, the lords stand firm by Lord Lansdowne's amendments to the parliament bill, there is certain to be another general election in September or October. Yes, I think you make take it in earnest, too, that Mr. Asquith has now a list of prospective peers to meet such an emergency as will be created."

"I have not decided yet," said the Hon. T. W. Cochrane in reply to a question, "whether I shall run again at this coming election. My plans are quite undecided at present. After 18 years in the house, I felt last time that I should begin to think of my health and some relaxation. Yes, I was defeated by a narrow margin in the Radical wave that swept over Scotland in January, 1910, but did not contest my old constituency, North Ayrshire, at the last election. I had one or two complimentary offers of 'safe seats' next time, but I am still considering whether I will not return to my old love, and, as I hope, be accepted again by her."

**A Comprehensive Tour.**

Mr. Cochrane, in addition to his parliamentary and financial prominence, was asst. provost-marshall on the staff of Lord Roberts during the South African war. On his present tour, he seems to have made a comprehensive survey of all parts of the continent. Since landing in New York on May 27th, he has visited Montreal three times, Ottawa, Toronto, Niagara Falls and been down the St. Lawrence, Wilmington, Boston, and by the lakes to Banff, and thus on to Vancouver and Victoria. Leaving Victoria, he is returning via Vancouver, Nelson, Calgary, Montreal and Quebec to New York and thence home. Since arriving here, Mr. Cochrane has visited Union bay and Nanaimo, and taken a trip to Sooke. Like every visitor with his eyes open, Mr. Cochrane has been profoundly impressed with the development of the province, particularly in the growth of Victoria and in the unique potentialities of Vancouver island.

Asked his opinion on the augmented rate of influx of British capital, Mr. Cochrane replied that "if industries are promoted on a sound financial footing, giving a fair prospect of reasonable returns to the investor, and regular employment for British labor, there will be no lack of British capital out here, nor any lack of the best type of British workmen—a need which seems to even exceed that of capital. I look forward, too," he continued, "to seeing this country become the home of the best type of old boys from our British public schools. We know that Canada has been unfortunate in years past in having been the dumping ground of the odd wastes and failures, but there is, I find now, an increasing number of the most intelligent and useful of our public school men coming out here; and there can be no finer type of men found for public service in Canada than those who are true to their training in our universities and public schools."

"No one can put a limit to the future of British Columbia," added Mr. Cochrane, with genuine enthusiasm. "The most rosiest hopes for this island are based on a sound foundation. I was much struck with what I saw in the East, but British Columbia, with its incomparable climate and its vast mineral, farming, fisheries and timber resources—promises to be the home of many millions of the British race."

# WILL ERECT BLOCK ON BELMONT SITE

## Local Capitalists Plan Eight Storey Building Which is to Cost in the Neighborhood of $400,000

Preliminary steps were yesterday taken by the Norton Griffiths Construction company of Vancouver, contractors, to build an eight storey structure at a cost in the vicinity of $400,000 at the corners of Government, Humboldt and Gordon streets. Local capitalists are financing the scheme. The plans have not yet been completed by the architect, Mr. Hoult Horton.

Three of the old houses on the site are being destroyed. The Belmont saloon building will be removed prior to the construction of the new block. As the property is largely covered with rock it will take considerable time to blast and clear it away, and make the site ready for building purposes.

The property fronts on three streets: 79 feet on Government street, 140 feet on Humboldt street and 109 feet on Gordon street. When the building is complete the site and property thereon will be worth in the vicinity of no less than $650,000. Excavation work will commence early next week.

The building itself, which will stand higher than any other in the city, will be of concrete and steel construction, and the design of the same will, it is stated, be different to anything yet seen in the Canadian west. It will be fitted for hotel and office purposes.

# LETTERS TO THE EDITOR

**Safety at the Gorge**

Sir,—So much has been said these last few days about the dangers at the Gorge, that it might not be out of place to suggest a few more appliances which might be placed at the Gorge to safeguard as much as possible the dangers of these waters at certain stages of the tide.

The deplorable accidents of last Sunday should go far as a lesson to other swimmers and canoeists.

Nobody doubts but that there is danger at the bridge, for coming home from the park in a boat or canoe, one can hardly tell how fast the waters are running until it is too late to turn back. Could not some style of a red light (The signal of danger) be switched on when the tide has reached a certain height, as a warning for all those who are on boats or canoes to tow their craft through the bridge.

Another good thing would be a powerful searchlight shining from the bridge towards the B. C. E. R. park, so that in case of another accident the rescuers would be able to see what they were doing, and not have to work in the dark.

Life saving methods might be taught in the schools, especially in the coast cities, where the scholars during the holidays spend so much of their time on the sea shore or in the water, it would not only be interesting for the scholars, but would do more good for the public than some of the stuff that is at present being taught in our schools.

Often after the pictures are finished at the park I have seen canoes struggling with the tide when along would come a launch, and without waiting to see whether there was any danger of upsetting the canoe would attempt to go through sometimes bumping against the canoe to the great danger of its occupants.

Would it not be better to have some rule whereby no launch be allowed to make the passage at the same time as a boat or canoe, that surely would not be a hardship on launch owners.

One more item might be placed at the bridge. A drag net from one bank to the other, and when an accident occurs which has a fatal ending this net could be lowered, all boats and other craft stopped from going through, the police being thus assured that the victim had not been carried through when the tide had turned to go out again.

The methods of the Royal Humane Society, instituted in the year 1774, are acknowledged to be the best with regard to life saving, and how to resuscitate a person who has been immerged in the water cases having been known to recover after (five) hours' treatment by their methods.

Thanking you for the space and hoping that some of the suggestions may be the medium of preventing other such accidents as we had last Sunday.

ROBERT MORRISON,
502 Catherine Street,
Victoria, B. C.

A Japanese shingle bolt cutter, answering to the name of Sogrro Biakagishi, has lost his life by drowning at Fisher's Cove.

The Granby Co. expects to spend $1,000,000 at Goose bay in developing the Hidden Creek mine and will probably erect a large smelter for the Portland Canal district.

Capilano is petitioning for a post office.

"Ten thousand minds with but a single thought,
Ten thousand tongues that speak as one."

"MICHELIN

Tires for my car."

Stockists:

THOS. PLIMLEY

730 Yates Street

Cowichan Lake Hotel

Cowichan Lake, V. I.

(Under new management) The finest fishing and tourist resort on Vancouver Island. Boats and launches for hire.

Stage leaves Duncan daily.

A. H. LOMAS, Proprietor.

You Cannot Make a Mistake Buying in Saanich

We have the exclusive sale of the choicest waterfront lots and acreage to be had on the peninsula.

PRICES REASONABLE. TERMS VERY EASY.

GRANT & LINEHAM

P. O. Box 307. 633 Yates Street. Phone 664.

Money to Loan. Fire Insurance Written.

Second Hand Auto Bargains

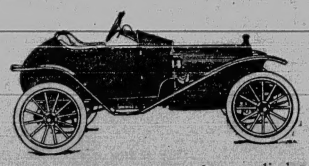

One Hupmobile—Torpedo body, used only three months, complete with Top, Glass Front, Side and Tail Lamps, Head Lights and Generator, Gabriel Horn, Eight-day Clock, Spare Tire and Tire Holders. Cost, with extras, $1350.00. Price now only **$850.00**. Only reason for selling, previous owner purchased a four-passenger car of same make.

Also the following bargains:

Ford—Four passenger, four cylinder, **$350**

Buick—Four passenger, four cylinder Price ..... **$750**

Rover—Two passenger, one cylinder **$400**

Hudson—Five passenger, four cylinder. Price ..... **$1650**

Russel Demonstrator—Four cylinder, five passenger ..... **$2000**

THOS. PLIMLEY

Repairing—All Kinds

Store 730 Yates St., 'Phone 698
Garage 727 Johnston St., 'Phone 697

"If You Get It at Plimley's, It's All Right"

BENGER'S FOOD

FOR INFANTS, INVALIDS AND THE AGED.

A food of great nutritive value, which can be made suitable for any degree of digestive power by the simple process of letting it stand for a longer or shorter period at one stage of its preparation.

Benger's Food forms with milk, a dainty, delicious and highly nutritive cream, entirely free from rough and indigestible particles. "The Lancet" describes it as "Mr. Benger's admirable preparation."

Readers can obtain a 48-page booklet, "Benger's Food and How to Use It," which contains a "Concise Guide to the Rearing of Infants" and practical information on the care of Invalids, etc., on application to Benger's Food Ltd., Otter Works, Manchester, England.

*Benger's Food is sold in tins by Druggists, etc., everywhere.* 322

"Advertising is to business what steam is to machinery."

*Advertisements Written and Placed for All Businesses*

NEWTON ADVERTISING AGENCY.

Fourth Floor, Times Bldg.

CRYSTAL THEATRE

The Orphan—Drama.
Mr. and Mrs. Duff—Comedy.
The Lignano Battle—Drama.
Three Other Subjects
Melba Lindsly, Soloist.

MAJESTIC THEATRE

Programme—Today and Saturday—Pictures showing wild animals, including moose, elk, yak, elephant, zebra, camels, buffaloe, lions, tigers, leopards, sea lions, birds, fowls, reptiles, monkeys, etc.

"The Crooked Road," biograph.
"Avenged," drama.
"Her Uncle's Will," 1,000 feet comic.

Five Days Only

An Exhibit of Original Water-Color Paintings by Prominent English Artists

(All exhibitors in the Royal Academy, London, England.)

Now on View at

Sommer's Art Gallery

1012 Government St.

10 to 6 Daily. Admission Free.

The Heart of a Piano is the Action. Insist on

"OTTO HIGEL"

Piano Action

Herald St.

60 x 120

FOURTH LOT FROM DOUGLAS STREET WITH TWO HOUSES

This is immediately opposite the Hudson Bay Co's purchase. It is in the market until Monday next at—

$31,000

One-third cash, balance to arrange.

L. H. Ellis

Investment Broker
1122 Government Street
Phone 940

Romano Playing Cards

## Buy On Hillside

**HILLSIDE**, large lot next to Cook, double frontage, only per foot ..... $25.00

**HILLSIDE**, We have a few lots left just outside the mile circle. Price ..... $1,000

**PRIOR ST.**, close to Hillside, 2 fine lots, quick sale, each $900

**Bagshawe & Co.**

1216 Broad St., Opposite Colonist

Phone 2271.



## Sea Front Fruit Ranch

In the Famous Gordon Head District

**12 Acres**

Six miles from town on the Gulf of Georgia; SEVEN HUNDRED FRUIT TREES in full bearing, two hundred young trees and small fruits of all kinds.

THE APPLES ARE PRIZE WINNERS. Year after year at the Victoria fair and command **the highest price in the local market. SIX DOLLARS A CRATE** was the lowest price which the strawberries, a new and early variety, fetched this spring.

There are a SEVEN-ROOMED BUNGALOW, first class chicken house, good barn and sheds on the place. The land is all IN THE HIGHEST STATE OF CULTIVATION. THE APPLE CROP ALONE INSURES A GOOD YEARLY INCOME.

**$5000 WILL HANDLE THIS PROPERTY**

The balance on very easy terms.

**Grogan & Crook**

Phone 1865. 128 Pemberton Bldg.



## COAL AND WOOD

Give us a trial order—We aim to give satisfaction.

**Victoria Fuel Co.**

Limited

622 Trounce Ave.

Phone 1377.



## BLOODSAL

**Devonshire's Poultry Salts**

Based on a formula of the late chief, the Chemistry Division, Agricultural Department, Transvaal.

Mr. Luke Pither, the well known authority, writes. "I entertain no doubt that to insure abundant vitality in the eggs used for hatching—especially artificial hatching—your salts are of great value—if not indeed a necessity to all poultrymen in British Columbia."

## BLOODSAL

**Devonshire's Cattle, Sheep, Horse and Dog Salts**

These salts contain no noxious drugs; are quite harmless and merely insure a sufficient supply of the mineral ash to the animal.

Mr. H. T. Oldfield, Prospect Lake, writes: "I have found the Salts most beneficial in their effect upon my three foals. I shall never be without them in future."

AGENTS

Messrs. Brackman-Ker, The West End Grocery Store and all Grocers and Provision Dealers.

Laboratory, 323 Menzies St., Victoria, B. C.


Gabriel Brazil, a Kamloops Indian, has been committed for trial for roughly handling two other braves during a reservation altercation.

**Haying and harvesting are in full swing in the Cloverdale district.**


## From $500

### On Very Easy Terms Buys a Lot in Our Fort Street Subdivision

This is an opportunity you cannot afford to miss, for you will never again be able to buy lots such as these in this locality at prices so low. Development is already taking place in this locality, and the near future will see a rapid growth, which will greatly enhance values in this district. See these lots and then judge for yourself.

We have prepared plans of this subdivision which will interest a prospective buyer, and would suggest that you come in and get one and more particulars of this subdivision today. You may then see these lots at your leisure tomorrow.

YOU WILL MAKE GOOD ON THESE LOTS

**Island Investment Co.**

LIMITED

Bank of Montreal Chambers. Phone 1494.



## 15,000 Acres of Picked Land

IN

## Upper Fraser Valley

The soil is sandy loam and black bottom land. Water transportation at the door, and railroads projected. Portions of this land have been farmed continuously since 1861, and are still producing crops as great in quantity and strength as when first cultivated.

Price Per Acre **$7.50** Price Per Acre

**Natural Resources Security Co., Ltd,**

Joint Owners and Sole Agents Fort George Townsite
Head Office, Bower Building, Vancouver, B. C.
E. CHILDS
Victoria Office, 643 Fort St., Victoria, B. C.



For Lumber, Sash, Doors, and all Kinds of Building Material, go to

**The Taylor Mill Co.**

Limited Liability.

Mill, Office and Yards: 2116 Government St., P.O. Box 628. Telephone 564.



## NORTHERN CROWN BANK

HEAD OFFICE - - - WINNIPEG

Capital (Authorized) - - - - - - - $6,000,000
Capital (Paid Up) - - - - - - - $2,200,000

DIRECTORS

President - - - - - - - Sir D. H. McMillan, K.C.M.G.
Vice-President - - - - - - - - Capt. Wm. Robinson
Jas. H. Ashdown H. T. Champion Frederick Nation
D. C. Cameron W. C. Leistikow Hon. R. P. Roblin
General Manager - - - - - Robt. Campbell
Supt of B.C. Branches - - - - - - - J. P. Roberts

SAVINGS DEPARTMENT—Special care given to Savings Accounts, which may be opened by depositing $1.00 and upwards at any Branch.

COLLECTIONS—Owing to our numerous branches throughout Canada we are able to make collections at a minimum cost.

GODFREY BOOTH, Manager - - - - Victoria Branch



## TETLEY'S TEA

Is highly superior to others in strength and delicacy of flavor. Yet it is not correspondingly high in cost. It costs less as a matter of fact because a pound of TETLEY'S makes so much more tea.

**$1.00, 70¢, 60¢, 50¢, 40¢ per pound**

**JOSEPH TETLEY & CO.**

Winnipeg Calgary Vancouver


# TODAY'S CARNIVAL AT SHAWNIGAN

## Special Train Leaves at 1:30 p.m. for Scene of Regatta—Splendid Programme Prepared by Management

The proprietors of the Strathcona Hotel, Shawnigan Lake, today are at home to their Victoria friends and to all others who are interested in aquatic sports. Through their efforts arrangements have been made for a series of competitions which are attracting general local attention and which cannot fail to draw crowds to that favorite summer resort. The special train which leaves the local E. & N. depot at 1.30 o'clock without doubt will be taxed to its capacity. It is confidently expected that the regular trains of the morning and later in the afternoon will be well loaded with pleasure seekers. Throngs are also expected to congregate at that place from Duncan, Chemainus, Cobble Hill and other island points. After the afternoon's contest the evening hours will be pleasantly whiled away with an informal flannel dance, the Victoria train leaving on the return trip at midnight.

If those who attend do not have a good time it won't be the fault of those who have made the preparations for the day. The races are over twelve in number and include several events which should be of exceptional interest. These are between the oarsmen of the Vancouver and J.B.A.A. clubs in four-oared shells. The same men as represented the respective organizations at the N.P.A.A.O. in Portland will participate. Naturally there is keen rivalry between them. They are anxious and eager for the opportunity to try out their skill again and are sure to furnish a splendid contest. Besides there are launch, sailboat and swimming races.

The complete programme follows:

1—First heat J.B.A.A. club fours.
2—Second heat J.B.A.A. club fours.
3—Third heat J.B.A.A. club fours.
4—Single lapstreaks. W. N. Kennedy, J.B.A.A., vs. Norman Sawyers, Vancouver Rowing club. Special match race.
5—Launch race. Open to all launches any size. Start from scratch.
6—Semi-finals J.B.A.A. club fours.
7—Double lapstreaks race. J. B. A. A. vs. Vancouver Rowing club.
8—Sailboat race. Open.
9—Finals J.B.A.A. club fours.
10—Grand provincial four-oared lapstreak race. J.B.A.A. Big Four vs. Vancouver Rowing club (N. P. A. A. O. crews).

Swimming races: 11—100-yard dash, open to amateur swimmers. 12—880-yard swim, open.

Appended is the personnel of the different crews.

J.B.A.A. Big Four—Malatesta, s; F. A. Stacpoole, 3; Joe Sweeney, 2; R. B. S. Brooker, bow.

Vancouver Rowing Club Big Four—E. McGachen, s; H. Black, 3; B. Scott, 2; J. Townsley, bow.

J.B.A.A. Doubles—Wm. N. Kennedy, stroke; Oscar Sommers, bow.

Vancouver Rowing Club Doubles—George Simpson, stroke; B. Townsley, bow.

Vancouver Rowing Club, Singles—B. Townsley.

J.B.A.A. Singles—Wm. N. Kennedy.

J.B.A.A. Club Fours: No. 1 crew—J. Newmarsh, s; D. Harrison, 3; H. Winsby, 2; T. H. Bailey, bow. No. 2 crew—A. Laigh, s; S. P. Langley, 3; H. L. Golden, 2; S. Newitt, bow. No. 3 crew—S. P. Colt, s; C. Betterton, 3; E. C. Starker, 2; P. McQuade, bow. No. 4 crew—R. Hiscocks, s; E. Rowbottom, 3; P. Hay-Currie, 2; C. Thomas, bow. No. 5 crew—Jock Houston, s; J. Jameson, 3; T. Roberts, 2; G. Chungranes, bow. No. 6 crew—J. E. McDonald, s; A. LaMonthe, 3; P. Ogden, 2; H. Skuce, bow.

The Officials are: Starter, Dan O'Sullivan. Co-starters, Harry Austin and Albert Wade. Clerk of the course, John P. Sweeney. Judges, Chief Justice Gordon Hunter, H. Dallas Helmcken, K.C.; Phil. Austin, William H. P. Sweeney, L. Lucas and Frank C. Clarke.

Mr. H. D. Helmcken, K.C., president of the J.B.A.A., will present the prizes.

## BASEBALL RESULTS

**American.**

CHICAGO, July 21.—Olmstead's wildness, coupled with heavy bunched hits gave Philadelphia a one-sided victory over Chicago, 19 to 2. The locals were unable to do anything with Plank until the eighth inning, when two singles, a double and a sacrifice netted two runs.

| Score: | R. | H. | E. |
|---|---|---|---|
| Chicago | 2 | 7 | 1 |
| Philadelphia | 19 | 12 | 2 |

Olmstead and Sullivan; Plank and Lapp.

ST. LOUIS, July 21.—A double, a single and a sacrifice in the ninth inning enabled St. Louis to win from Washington, three to two. The fielding of both teams was fast and perfect.

| Score: | R. | H. | E. |
|---|---|---|---|
| St. Louis | 3 | 9 | 0 |
| Washington | 2 | 7 | 0 |

Powell and Stephens; Hughes and Ainsmith.

DETROIT, July 21.—Detroit could hit Ford in only one inning while New York hit Summers freely, the visitors winning, 6 to 4. Manager Jennings, Cobb and Casey were ordered off the field by the umpires for disputing decisions.

| Score: | R. | H. | E. |
|---|---|---|---|
| New York | 6 | 14 | 3 |
| Detroit | 4 | 6 | 2 |

Ford and Sweeney; Summers, Lafitte and Stanage.

CLEVELAND, July 21.—Boston defeated, 7 to 2, by bunching three hits with two passes in the sixth, and scoring four runs. Collins was effective with men on bases. Carrigan drove in three of Boston's runs.

| Score: | R. | H. | E. |
|---|---|---|---|
| Cleveland | 2 | 8 | 0 |
| Boston | 7 | 9 | 1 |

Krapp and Fisher; Collins and Carrigan.

**National.**

NEW YORK, July 21.—After losing five straight games, being knocked off the rubber in the last four, George Wiltze today pitched one of the greatest games of his career, holding St. Louis to two hits, New York winning, 4 to 0. Wiltze also drove in New York's last two runs in the fifth. The last three innings were played in a drizzling rain.

| Score: | R. | H. | E. |
|---|---|---|---|
| St. Louis | 0 | 2 | 3 |
| New York | 4 | 8 | 0 |

Harmon and Bresnahan; Wiltze and Meyers.

BROOKLYN, July 21.—Cincinnati played better ball than Brooklyn on a muddy diamond, winning 7 to 6, but had a close shave at the finish, Brooklyn rallying strongly in the ninth.

| Score: | R. | H. | E. |
|---|---|---|---|
| Cincinnati | 7 | 11 | 2 |
| Brooklyn | 6 | 9 | 2 |

Fromme and McLean; Knetzer, Ragan and Erwin.

BOSTON, July 21.—Pittsburg defeated Boston today, 7 to 5, good pitching by Gardner with men on bases preventing the locals from scoring on several occasions.

| Score: | R. | H. | E. |
|---|---|---|---|
| Pittsburg | 7 | 12 | 1 |
| Boston | 5 | 11 | 1 |

Gardner and Simon; Ferguson, Maltern and Kling.

**Coast.**

SAN FRANCISCO, July 21.—Sacramento landed heavily on Pernoll here today, winning the fourth game of the series with Oakland by a score of 3 to 0. This gave Sacramento three out of the four games played. Two of the three runs were made in the first inning. Shinn was brought home by a single by Van Buren, the latter scoring on a wild pitch by Pernoll. In the third inning O'Rourke put one of Pernoll's benders over the right field fence, and galloped home. In addition to O'Rourke's home run, the game was featured by two base hits by Pearce, Thomas and Mahoney.

| | | | |
|---|---|---|---|
| Sacramento | 3 | 8 | 1 |
| Oakland | 0 | 7 | 1 |

Fitzgerald and Thomas; Pernoll and Pearce.

PORTLAND, July 21.—Portland took Sutor's measure in the second inning and again in the eighth inning of today's game with San Francisco. The California pitcher was not wholly to blame for the size of the score, the visitors' errors contributing two of the runs. Steen pitched a splendid game, his teammates being more responsible for two of San Francisco's three runs than the pitcher.

| Score: | R. | H. | E. |
|---|---|---|---|
| San Francisco | 3 | 5 | 5 |
| Portland | 7 | 8 | 2 |

Sutor and Schmidt; Steen and Murray, Kuhn.

LOS ANGELES, July 21.—Gipe and Yates, new recruits to the Vernon and Los Angeles teams respectively, started pitching in today's game but neither lasted. Gipe was taken out by Hogan after Los Angeles had scored two runs in the second. Yates lasted until the fifth, when Vernon pounded out four runs, cinching the game and winning, 5 to 2. Castleton allowed nine hits after relieving Gipe, but kept them well scattered.

| Score: | R. | H. | E. |
|---|---|---|---|
| Vernon | 5 | 9 | 1 |
| Los Angeles | 3 | 11 | 3 |

Gipe, Castleton and Brown; Yates, Agnew and Smith.

## AMATEUR BASEBALL

The Prides and Beacon Hill amateur teams will meet in a league game this afternoon, starting at 3 o'clock at the North Ward park. The latter will be chosen from the following: Scott, Surphlis, Fowler, W. Gravlin, Russell, McDougall, Steele, Brown, T. Gravlin, and Cottet.

## FOLEY CONTINUES TO WIN AT PORTLAND

PORTLAND, July 21.—Charles E. Foley, the San Francisco player, continued his string of victories today in the Oregon state tennis tournament and qualified for the challenge round against Nat Emerson, of North Yakima. Emerson is the state champion and a player of national repute. The summary follows:

Mixed doubles—Foley and Miss Shaefer, Portland, beat Wakeman and Miss Leadbetter, Portland, 6-1; 6-3.

Men's singles—Foley beat Shives, Portland, 6-1; 6-2; 3-6; 6-3.

Consolation — Richardson, Seattle, beat Morton, Portland, 7-5; 6-4; 6-4.

Men's doubles—Foley and Lewis, Portland, beat Andrews and Ewing, Portland, 6-1; 6-1; 6-3.

**A Match Arranged**

A London sporting paper has cabled to the manager of Matt Wells, the English lightweight champion, that a $20,000 purse has been offered for a match with Packy McFarland in the British capital. McFarland recently declined an offer from the National Sporting Club to box Wells in London, but the purse was much smaller. It is probable that McFarland and Wells will come together in the States, either in Milwaukee or San Francisco first, after which they may meet on the other side.


**HOW'S THIS?**

We offer One Hundred Dollars Reward for any case of Catarrh that cannot be cured by Hall's Catarrh Cure.

F. J. CHENEY & CO., Toledo, O.

We the undersigned have known F. J. Cheney for the last 15 years, and believe him perfectly honorable in all business transactions and financially able to carry out any obligations made by his firm.

WALDING, KINNAN & MARVIN
Wholesale Druggists, Toledo, O.

Hall's Catarrh Cure is taken internally, acting directly upon the blood and mucous surfaces of the sysetm. Testimonials sent free. Price 75 cents per bottle. Sold by all Druggists.

Take Hall's Family Pills for constipation.



## Pandora Avenue

60x120, BETWEEN DOUGLAS AND BLANCHARD. Price per front foot ..... $1,250

50x90, WITH DWELLING, near Cook, north side. Price ..... $8,000

50x115, NORTH SIDE, near Vancouver, with dwelling. Price ..... $15,500

NORTH SIDE, between Douglas and Blanchard, rented $130 a month. Price, per front foot ..... $1,250

60x120, SOUTH SIDE, between Vancouver and Cook. Large dwelling. Price ..... $15,750

**Marriott & Fellows**

1212 Douglas Street

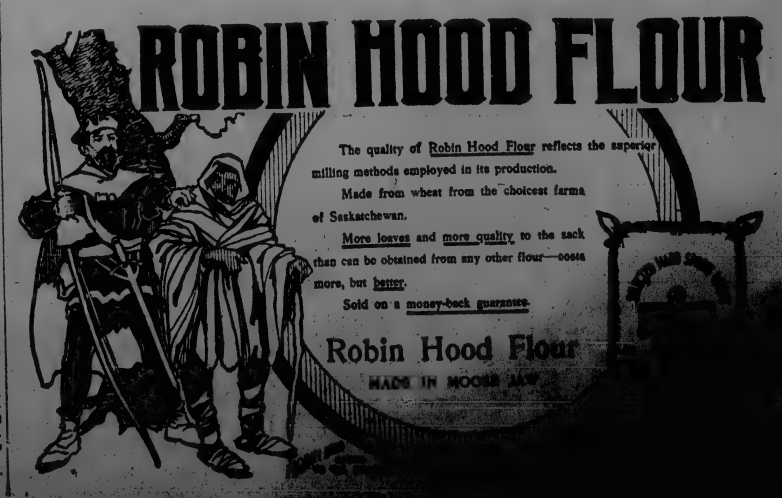

### LOTS

**Two Lots,** close to waterfront at Bowker's Bay, each 50x115. Half cash. Price, each ................ **$650**

**Hollywood Park,** overlooking Foul Bay, lot 50x123, under cultivation, with sewer and close to car line. Quarter cash, balance 6, 12 and 18 months, Price .......... **$1,050**

**Hillside Avenue,** west of Quadra Street. Two Lots, each 51 x 131 feet frontage. $500 cash on each, balance very easy. Price for the two is ........................ **$6,300**

**Fairfield Estate,** close to sea and car line, 50 x 120. Price, on easy terms, is ................ **$1,000**

### BUSINESS SPECIALS

**60 x 60 on Corner of Broad and Pandora.** One-quarter cash, balance to suit. Price ............ **$49,500**

**Chatham Street,** 30 x 120, between Government and Douglas, with two-story brick building and basement. $5,000 cash, balance 6 and 12 months at 7 per cent. Price .... **$14,000**

**Chatham Street,** 60 x 120, between Government and Douglas. $9,000 cash, balance over two years at 7 per cent. Price ........ **$25,000**

**Pandora Street,** between Government and Douglas, 60 x 60. $11,000 cash, balance at 7 per cent. Price, per foot ...................... **$650**

### BUSINESS SPECIALS

**Johnson Street,** close in, 42 x 120, with 8-room House. Half cash, balance at 7 per cent. Price .... **$10,000**

### LOTS

**Camosun Street,** close to new High School, 58 x 113. Cement sidewalks, boulevard, street soon to be paved. One-third cash, balance at 7 per cent. Price ........ **$1,500**

**Wilmot Place,** Two Lots, 50 x 133 each, close to Oak Bay Avenue. One-third cash, balance over two years at 7 per cent. Price, each, is ...................... **$1,200**

## LOTS

## B.C. LAND & INVESTMENT AGENCY

## Exceptional Value

This pretty new Bungalow, containing, parlor, dining-room, kitchen, bath, pantry, two bedrooms, basement, sewer, water, electric light, situated on the Craigflower Road.

Price only **$3,350**, on your own terms.

## P. R. BROWN

Money to Loan · Stores and Offices to Rent · Fire Insurance Written

Phone 1076 · 1112 Broad Street · P.O. Box 428



# FIVE GOOD BUYS

### CORNER PANDORA AND BLANCHARD

**$750** A FOOT ON PANDORA

Brick building, revenue producing. Opposite corner sold for $800 a foot. Adjoining inside lots held at $1,250 a foot. An investment that will yield a large return.

Terms: One-quarter cash, balance over three years.

### PANDORA AVENUE

Large 7-roomed House, lot 50 x 107, east of Chambers, on hill, all modern. Terms: $2,000 cash, balance arranged. Price ........................................ **$4,750**

### HILLSIDE AVENUE SNAPS

Double Corner, 120 x 180. One-third cash, balance over two years. Price ............................ **$3,000**

House, six rooms, east of Graham, 30 x 120. $1,100 cash, balance $20 per month. Price .............. **$3,000**

Lot, 60 x 120, one and a half blocks from Douglas Street. Terms: One-third cash, balance 6, 12 and 18 months. Price ........................................ **$2,100**

## Pemberton & Son

Corner Fort and Broad Sts. · Victoria, B. C.



# MAPLEWOOD SUBDIVISION

Less than two miles from the City Hall, and only fifteen minutes from the Douglas street car line.

Lots from $250, 1/4 cash, balance in 2 years.

THIS IS AN IDEAL SPOT TO BUILD.

## *Alvo von Alvensleben, Ltd.*

Members Victoria Stock Exchange.

P. O. Box 618. · 636 View Street · Phone 2445

Real Estate · Timber · Insurance



## Splendid Apartment Site, $7000

On Fort Street, facing on three streets, 100 x 110. The best buy on Fort today. On terms at .............. **$7,000**

## Heath & Chaney

Ground floor, Sayward block. · Phone 2964.



## Oak Bay Realty

There are plenty of lots for sale in Oak Bay, but only a few are left with large oaks, close to the sea, and with a view of the water. I have an unusually fine piece, all good soil, with 120 feet frontage on St. David street and a depth of 117 feet. It is an ideal spot for a high class residence and the price is only

**$2,650 on Easy Terms**

## H.F. PULLEN,

**Oak Bay Realty Office, 2056 Oak Bay Ave. Phone FF1605**



## Cadboro Bay Acreage

Here is a subdivision proposition right in line with the present big movement.

## 25 Acres Near Water

This is exclusive of streets. The streets at both ends of the property run direct to the water.

## Prices and Terms on Application

This is something worth looking into at once. See us for particulars.

COME AND SEE US ANYWAY

L. W. Bick INVESTMENTS

**Phone 284. · 1104 Broad Street**



**ANY OF THE FOLLOWING ARE EXCELLENT BUYS AND WILL RAPIDLY ENHANCE IN VALUE**

**Cadboro Bay,** lots 60 x 100. Price ............................ **$500**

**Fairhurst Subdivision,** lot 50 x 120. Cash $150. Price ............ **$800**

**Marion Street,** two lots, 50 x 120. On terms. Price, each .......... **$900**

**Hollywood Park,** two lots, 50 x 120. On terms. $800 each, or the two for ............................................ **$1550**

**Oliver Street,** three lots, 60 x 120. On terms. Price, each ........ **$1000**

**Garden and Bay** lot, 50 x 110. On terms. Price .................. **$1000**

**Waterfront,** four lots at Foul Bay. On very easy terms. Price, each, $1050, $1050, $1000 and .................................. **$950**

## BECKETT & MAJOR

**1205 Langley Street. · Telephone 2967. · Residence Phone 2026.**



## Esquimalt and Nanaimo Railway Company's Cleared Lands

The Cleared Lots at Qualicum Beach, Newcastle District, are now on the market in tracts of from thirty to forty acres.

For plans and prices, apply to L. H. Solly, Land Agent, Victoria, or

L. E. ALLIN, Local Agent, Parksville.



## PANDORA ST.

Close in, Double Corner, 60 x 160. Price, on terms, is .............. **$25,000**

Fernwood Road, opposite High School, 7 rooms, new. Price, on easy terms .......... **$5,700**

## J. F. Belbin

Office Phone 1166
Residence Phone R-2684
617 Cormorant St., Victoria



## STEWART LAND Co., LTD.

OFFICES 101 & 102 PEMBERTON BLK. VICTORIA, B.C. · 5th STREET STEWART, B.C.

CORDOVA BAY WATER FRONT LOTS

Ideal camping sites as well as a splendid investment. Beautifully treed. Fine sandy beach. Easy terms.



## Crisp Snaps

**Chatham St.**—20 feet, near Douglas. Per foot ............ **$250**

**Corner Douglas and Market**—70 x 110 .................... **$25,000**

**Corner Douglas and Fisguard**—Best located lot in the city. Per foot ..................... **$1750**

**Fort St.**—Near Vancouver, 60 x 120 ................... **$26,000**

**Hampshire Road**—Lot 50 x 112, between Saratoga and Brighton.

We have buyers for 3 houses price between $3000 and $10,000.

## A. W. Bridgman

Real Estate and Insurance

**1007 GOVERNMENT STREET**



## Safe Buys

**120 on View street** by 60 on Vancouver, improved. Price on terms ...................... **$18,000**

**50 x 120 on Broughton** between Blanchard and Quadra, on easy terms. Price ........ **$12,000**

**One-quarter acre,** Simcoe street, near Dallas road and outer wharf, on terms. Price **$6,500**

**Double corner,** on street car line, Victoria West, suitable for business. Price, on terms only ...................... **$6,000**

**Modern 7 roomed house,** on South Turner street, near Dallas road. This can be purchased at a bargain for cash, and for a low price on terms.

**50 x 120, with trackage,** corner of Hillside and Rose, on easy terms. Price .......... **$8,000**

**40 feet, fronting on Douglas** and Government near Fountain. Price on application.

**140 x 120, Corner Cook and Caledonia Ave.,** a promising business corner. Price on terms, only ...................... **$15,000**

## L. H. ELLIS

**Investment Broker**

1123 Government St., Phone 940



## James Bay Special

ST. ANDREW'S STREET
Lot, 60 x 132
**$1,800**

## Dalby & Lawson



## MONEY MAKERS

**45 x 120 with 6 roomed house,** close to Quadra, 1-3 cash, balance 1 and 2 years, price ............................ **$18,000**

**1-3 Acre and 7 roomed house,** close to Parliament buildings, 1-3 cash, price ............................ **$10,000**

**Saratoga Avenue,** 120 x 120, facing two streets, cheapest buy in Oak Bay, 1-4 cash, balance over 3 years, price ............ **$2,400**

## G. E. Deakin & R. T. Lougheed

Royal Realty Company. · Rooms 8 and 9 Green Block.



## Farmers!

**MAKE A GUESS! THINK OF IT!**

What are 80 acres of bottom land worth three hours distant from Victoria; land rich, black loam; cleared, drained and fenced. Is $200 per acre a conservative valuation? $16,000 for the 80 acres. Add another 80 acres of valuable timber land to it, throw in the house, outbuildings, crop, team, stock, implements and a few other little items and we will sell the whole for

## $6,000

**A CHANCE OF A LIFE TIME!**

## Grubb & Letts

Green Block, [illegible]



## Hillside Avenue

Corner, 180 x 120, near DOUGLAS

Six Houses, revenue $[illegible] per month

## $13,500

Terms

[illegible]


The shareholders of the Koksilah Mining Co., Ltd. (non-personal liability) have decided to voluntarily wind up the affairs of that corporation.

The Wallace shipyards will not be rebuilt at North Vancouver as the proprietors regard the fire protection as inadequate.

Mme. Nordica is to appear at the Nelson opera house on October 25—"if a sufficient guarantee is forthcoming."


**WHAT'S THIS?**

$500 per front foot, situated 120 feet from corner Douglas and Humboldt streets, with big frontage on Burdette street.

## Owen-Devereux Investment Company

Phone [illegible] · [illegible] Pemberton Blk.



**SPLENDID TEN-ROOMED RESIDENCE**

with the whole or a portion of an acre of choice garden fronting on three streets, and in fine position for subdivision. This is a golden opportunity for investment, as we can deliver this at an exceedingly low figure on very easy terms for a limited time.

## Welch Bros. & Co.

[illegible] Government St.



### HILLSIDE AVENUE

Two Lots, near Blanchard, 60 x 120 each. One is a corner. One-third cash, balance 1 and 2 years. Price, each ........ $3,000

## Plummer & Rideout

112 Pemberton Blk. · Tel. [illegible]

# JAMES BAY

## Two Lots, 46 x 107 Each, On 66 Foot Street

PRICE **$900** EACH

## R. S. DAY & B. BOGGS

Telephone 30. 620 FORT STREET, VICTORIA, B.C. Established 1890

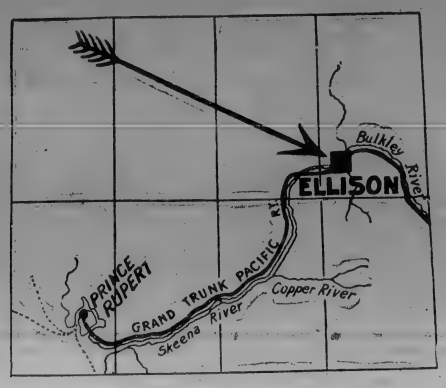


# "For Pity's Sake"

"For pity's sake" get busy and investigate the great investment opportunity offered to those who buy NOW in ELLISON.

It is hardly necessary for us to point what magic there is in the announcement that the G. T. P. Railway Co. and the Government are partners in this ELLISON townsite.

**JUST THINK OF IT—$50 AND THE BALANCE OVER TWO YEARS BUYS AN INSIDE LOT, AND $70 AND THE SAME TIME FOR THE BALANCE BUYS CORNER LOTS.**

Now, honestly, can you afford to pass this opportunity by? You probably have $50 or $70 which is doing nothing whereas it can be making money for you at ELLISON.

Remember—In new British Columbia there are 30,000,000 acres of the finest farm lands in the world, besides millions of acres of the richest gold, silver, copper, zinc, and ELLISON is one of the strategic commercial centres of British Columbia and one of the natural supply points of Canada's great Inland Empire.

Suite 302 Times Building

## Canadian American Realty Co. Ltd.

Phone 2151

General Sales Agents Or: LAND COMMISSIONER, GRAND TRUNK PACIFIC RAILWAY, WINNIPEG

# Hillside Avenue

We have the exclusive sale of 56x190, adjoining corner Douglas street, with 7-room modern house, well rented.

## Price $8500, Easy Terms

## GREEN & BURDICK BROS.

REAL ESTATE INSURANCE

Corner Broughton and Langley Streets Phone 1518

# PORTAGE INLET

I HAVE 33 ACRES ON PORTAGE INLET WITH LARGE WATER FRONTAGE. This is a beautiful property and one of the finest sites on the Gorge arm.

For full particulars, apply

FIRE, MARINE AND **ARTHUR COLES** ACCIDENT INSURANCE

Manager Branch Office of Great West Life — Real Estate, Insurance and Financial Agent

P.O. Box 167 — 1205 Broad Street, Next to Colonist Office

## West Bay Waterfront Victoria Harbor

Charming new bungalow, California style—seven rooms, every modern convenience. For a few days only, price **$4,750**. $1,750 cash, balance arrange. Don't overlook this opportunity.

## STUART & REEVES

Phone 2612

North Pembroke street, close to car terminus, 8-room bungalow, modern and in good repair, with fine fruit trees and large lot: ¼ cash, balance easy. Price .....$3,000

Cadboro Bay waterfront lots on best part of bay, 1-3 cash, balance 1 and 2 years. Price $1,000

Niagara street, new six-room house, modern conveniences and on car line; cash $500, balance as rent. Price .....$4,500

Craigflower road, eight-room house on two large lots, just outside city limits and on car line, 1-3 cash, balance 1 and 2 years. Price .....$4,000

Craigmiller, Highland subdivision on North Quadra street, large lots between 1-4 and 1-3 acre, all in fine young fruit trees and within ten minutes walk of Douglas street car line, 1-4 cash, balance over three years. Prices from $775 to $950.

**Cullin & York**
McCallum Bldg., Douglas Street. Phone 2829.

**GARDEN CITY**—Quarter -acre blocks, cleared garden land, good bearing orchard, $350 to $600 each; car line, city water, graded streets on the property. Terms $50 cash, balance $15 month.

**TRUTCH STREET**—Modern up-to-date new residence, eight rooms and furnace. The price is a snap at $6,000.

**PRINCESS AVENUE**—Modern 5-room cottage within 3-4 of a mile from the city hall, price $3,000.

**ISLAND ROAD**—Two lots, 50x161 feet, high, level and cleared, each $1,000; terms $100 cash, balance $20 per month.

**CORNER ASQUITH AND RYAN STREETS**—Cement sidewalks, water, sewer, five lots, each 50x130 feet. Will sell en-bloc for $2,000. Quarter cash, balance 1 and 2 years.

**BELVEDERE**—A few choice, high level, grassy lots, 50x110, improved. Terms $50 cash, balance $15 per month, $600 each.

**BUSINESS CORNER, QUADRA AUD PANDORA**—We consider this the best buy in the city today.

**VICTORIA HARBOR**—Waterfront lot. A snap; move quickly on this.

## McPherson & Fullerton Bros.

618 Trounce Avenue, Victoria, B. C.

Phone 1888.

## Hillside Ave.

Excellent value up north where things are moving—3 lots, 50x125 each, to an alley, on 5th street, only half a block south of Hillside—half cash.

**$3,000**

## Fine Home

The most artistic bungalow in James Bay district. Eight rooms, fine basement, furnace, choice lot and location, and a bargain at, cash—

**$8,500**

## THE GRIFFITH CO.

REALTY AND TIMBER

Rooms—5, 7, 9 and 11, Mahon Block

Insurance—Fire, Life and Accident.

## Hillside Avenue

We have the best buy in Hillside Avenue, 67.5 x 153, with 2-story House. Only .....$5,000

Exclusively by

**Queen City Realty**

Asklund & Proctor
1418 Douglas St., Phone 2774.
Orders taken here for Wellington Coal.

## Home Specials

**LINDEN AVE.**, 7 roomed modern home, corner of Oscar, and lot 60 x 100, $2,000 cash, balance 1, 2, and 3 years. Price $5,250

**NORTH PARK ST.**, between Blanchard and Quadra, 6 room modern dwelling and one lot to a lane, 1-3 cash, balance arranged. Price ..... ...$4,500

**Moore & Johnston**

632 Yates Street Phone 627

## Holt & Attwell

REAL ESTATE

1303 Broad Street. Phone 2178

**James Bay**, fine lot 50 x 90, $275 cash. Price .....$1,475

**Fine 10 Room House**, near Parliament Building, on terms. Price .....$8,000

**Oak Bay Avenue**, fine 10 roomed house and one acre garden, barn, chicken houses, etc, $3,000 cash, price $8,500

## SHAWNIGAN LAKE

Delightful site, comprising seven acres of choice land, of which more than half is absolutely first-class; over a hundred yards of frontage on lake, with lovely clean bathing beach of fine gravel. For price and further particulars apply to

## A. W. JONES, LTD.

1002 Broad Street.

## LEEMING BROTHERS, LTD.

524 Fort Street Phones 748 and 573

Blanchard Street, corner Courtney, Two Residences, revenue producing .....$16,500

Discovery Street, Lot, 60 x 120, between Douglas and Blanchard .....$8,500

Montreal Street, Two Choice Waterfront Lots, close in, for .....$52,000

Hillside Avenue, Rock Bay, House and Lot, 60 x 120, $3,000

Pembroke Street, between Douglas and Blanchard, 60 x 120, with brick house .....$9,500

Cook and Mears, next to corner of Fort, 120 x 80, one of the finest sites .....$21,000

Simcoe and Government, Fine Corner Lot, 65 x 112, $4,500

Pine Street, Two Good Lots, 173 feet deep .....$575

Stanley Avenue, Two Fine Level Wooded Lots .....$1,100

Superior Street, House and Full Sized Lot .....$3,500

Verne Terrace, Lot, 60 x 120 .....$1,300

Medina Street, Modern House, including new piano and fine furniture, full sized lot. Easy terms .....$5,500

Quebec and St. John's, Large House, very fine corner, $5,500

**We Have Some Excellent Buys in Inside Property**

CONSULT US BEFORE BUYING OR SELLING

**List Your Property With Us**

**LEEMING BROTHERS, LTD**

524 Fort Street

**Waterfront Lots**

From $750 to [illegible]

A. [illegible]

**Valuable Property**—On Government street near parliament buildings, full particulars on application.

**Broughton street**, between Douglas and Blanchard, 1 3-4 lots, running to Courtney.

**Government street**, near Cormorant, 60 x 120, per front foot, ... ..... ..... ..... $1,200

**Rooming House**, beautifully situated, full particulars on application.

**To Let**, furnished or unfurnished 8 roomed house on Edmonton road, with plenty of ground having fruits, vegetables, etc.

## J. T. L. Meyer

Phone 2448. Room 10, 634 View St. P. O. Box 324.

## Can You Beat It?

Chatham Street, near Douglas, 60 x 120, with two good houses, renting for $50 per month. Price, on good terms ...$13,500

**Ritchie & Gusty**

1304 Douglas Street
Phone 2310

## Bungalow Bulletin

**New California**; 5 rooms ...$4200

**For Rent**—10-roomed house; per month .....$35

**WM. DUNFORD & SON**
Bungalow Builders
232-233 Pemberton Blk.

## GORGE HEIGHTS

## $125 CASH

And the balance on terms that a poor man can afford, buys you a lot in GORGE HEIGHTS. Prices range from **$500** to **$850** per lot.

GORGE HEIGHTS is bound to become one of the most popular summer and camping resorts. There is no other property on the market today with such a location that can be bought at our prices for GORGE HEIGHTS.

## Tracksell, Douglas & Co.

Corner Broad and Trounce Avenue Phone 1722

## ACREAGE

One hundred acres at Mill Bay, close to the motor road, price $50 per acre, ¼ cash, balance over a term of years

Fifty acres at Cowichan Bay, north side, at $40 per acre, ¼ cash, balance over three years.

**R. B. PUNNETT**
Room 10, Mahon Block,
P. O. Box 785. Phone 1119.

## Two Good Homes

**Graham Street**—Fine new two-story house; everything modern and up-to-date; full basement; concrete foundation; piped for furnace, seven rooms. Price $4,400; $500 cash; balance like rent.

**Rockland Avenue**—Fine corner, 130 x120, with a fine eight-roomed house, stone and brick foundation, electric fixtures, gas connected; garage and chicken house, and fruit trees. Price $7,500; $2,500.

**Wescott & Morrison**

Room 2, Moody Block
Phone 1881

## 3 Specials On Fairfield Estate

**Hilda Street**—Two large lots, close to Linden Ave. Price, on terms, each— ..... $1,700

**Oscar Street**—One large lot between Linden Ave. and Moss Street. Terms $1,400

**Mackenzie Ave.**—One lot, between Linden Ave. and Moss Street. Price, on terms ..... $1,500

**P. R. FLEMING**

634 View St., Phone 2307.

**PORT ALBERNI**

**Coal**—The coal measures are now being opened up at Port Alberni, which will also be the shipping point for Comox coal.

Residential and business buys in Port Alberni at reasonable prices, and beautiful waterfront properties on the Somass river and lake.

Improved 40-acre farm on good road. Easy terms, $4,000.

**JAS. R. MOTION**
Alberni and Port Alberni, B. C.

**Monterey Avenue**—We have some very fine lots in a beautiful subdivision that we are selling on terms of $100 cash, bal. quarterly, at ,each, from $700

You will have to hurry if you want one of these

Sole Agent

**Gordon Burdick**

620 Broughton St.
Phone 2305. Pemberton Blk.

Good lot and 2-roomed shack ..... $550
Parkdale, good lots, only.. $400
Rockland Park, lots, each.. $510
$50 cash and $10 monthly for lots next to Douglas car ..... $600
Yates St., 30 feet ..... $8,000
I have the best buy in Victoria West. All on easy terms. Open evenings, 7 to 9.

**A. GILSON**
Phone 1550 P. O. Box 455.
Over Northern Crown Bank
Corner Yates and Government streets

# Purse Relaxers

Lots of them may be found here in every department of our bright store—the most audacious reductions at our

## July Sale Now On

Come in and see the deep marks of the hatchet. Price-surgery abounds everywhere. A welcome sight to the pocketbooks of bargain-hunters.

## E. E. Wescott

649 Yates Street Tel. 3039

Agent for McCall Patterns



PACIFIC COAST STEAMSHIP CO.

## FOR SAN FRANCISCO

And Southern California

Leaving Victoria 8 a. m. every Wednesday, str. UMATILLA or CITY OF PUEBLA, and 10 a. m. every Friday from Seattle, str. GOVERNOR or PRESIDENT.

For Southeastern Alaska, str. RAMONA or CITY OF SEATTLE leaves Seattle 9 p.m. July 23, 29, Aug. 4, 10, 16, 22, 28.

Ocean and rail tickets to New York and all other cities via San Francisco.

Freight and Ticket offices, 1117 Wharf st and 1210 Douglas st.

R. P. RITHET & CO., Ltd., Agents.

For further particulars obtain folder.



## A GOOD HAMMOCK

Is often better than a physician's prescription

What most women need is rest and fresh air

HAMMOCKS, all the new ideas, popular shades, well and strongly made. Prices, $11.00 to ..... $2.40

COUCH HAMMOCKS, fine to sleep on, exceptionally well made and strong. Price ..... $14.50

## DRAKE

HARDWARE CO.

1418 Douglas St. Tel. 1646



HAVE YOU SEEN GOLDSTREAM

The prettiest spot in the world. Good roads and beautiful scenery all the way.

Make Your Headquarters at the GOLDSTREAM HOTEL

Victoria Tourist Resort

Best of Wines, Liquors and Cigars Always in Stock.

Regular dinner Sunday from 12:30 on. Special dinner at any hour.

12 Miles from Victoria

W. MILLER, Proprietor.



## TRANS-ATLANTIC LINES

American, White Star, Red Star, Atlantic Transport, White Star Dominion

Canadian Service

FOR EUROPE

E. E. Blackwood, Yates and Government
L. D. Chetham, 1102 Government.
W. E. Duperow, G. T. Dock.
E. E. Stephens, 1205 Government.
C. A. Solly, 1210 Douglas Street.
Co's Office, 610 Second Ave., Seattle.



Canadian Northern Steamships Ld.

## The Royal Line

Montreal - Quebec
To Bristol, England

Shortest Route to London on 12,000-Ton Floating Palaces

FROM MONTREAL

ROYAL GEORGE ..... July 26th.
ROYAL EDWARD ..... Aug. 9th.
ROYAL GEORGE ..... Aug. 23rd.
ROYAL EDWARD ..... Sept. 6th.

Rates of Passage:

1st Class, $60.00 and Upwards
2nd Class, 51.25 and Upwards
3rd Class, Bristol or London, $31.25

Further information from, W. E. Duperow, city passenger agent, G. T. P. Rly.; L. D. Chetham, city passenger agent, C. P. Rly.; E. E. Blackwood, general agent, N. P. Rly.; E. E. Stephen, general agent, Great Nor. Rly.; or write

A. E. DAVIS, General Agent
272 Main Street, Winnipeg.


# On the Waterfront

## MISSIONARIES ON MONTEAGLE

C. P. R. Liner Arrives from Far East with Mission Workers from China Forming Bulk of Passengers

### RICH CARGO OF SILK ON BOARD

Steamer will be Sent to Bellingham to Load a Million Feet of Lumber for Shanghai

Missionaries formed more than half of the total complement of 66 saloon passengers who arrived by the R. M. S. Monteagle, Capt. Davison, of the C. P. R., which reached port yesterday from the Orient. The Monteagle has long been known as the "missionary liner," and every voyage the mission workers form a goodly part of her passengers. A party of Chinese women students came from Shanghai, having been sent by the government of China to study in eastern United States universities, one of the party being a doctor. Mr. F. C. Davidge, who some years ago had his offices in Victoria and was connected with the former Portland & Asiatic Steamship line, returned from Yokohama with Mrs. Davidge, en route to Montreal, where he is in the silk and general importing business. They debarked here and will spend a few days in this city.

Mr. H. Middleton of the Indian civil service department, who has been loaned to China for railroad construction work, arrived en route to England after having spent some years assisting in the work of the Nanking railroad. He says great railroad development is probable in China during the next few years.

Capt. E. S. Crowe, who has been in the Chinese river service, arrived en route east. The Missionaries on board included: Rev. D. H. Davies and wife, E. Dinsdale, Miss A. Douglas, Mrs. F. C. H. Dreyer and family, Mrs. C. K. Edmunds and child, Miss M. Foote, Miss S. D. Garnett, Mr. R. J. Gould, Miss C. Harrism, Miss L. Hart, Miss L. Haynes, Miss H. J. Jost, Mrs. Keller and family, the Misses G. and M. Oviatt, Rev. J. E. Shoemaker and wife, W. A. Stemmerich, W. Stephen, Mrs. H. B. Stevenson and J. R. Watson.

**Valuable Silk Cargo**

The Monteagle brought a cargo of 4500 tons, including 200 tons for local consignees. Her silk cargo was valued at half a million dollars and consisted of 710 bales of raw silk, 44 bales of pongees, 56 bales of piece good, 28 bales of linens and 37 cases of waste silk.

The remainder of the cargo was made up of tea, matting, rice and the usual shipments.

Outbound the Monteagle will carry about a million feet of lumber booked by the Waterhouse company and the steamer will go to Bellingham to load this freight. It was as a result of this that the incorrect account was published in Sound newspapers that the steamer had been chartered by the Waterhouse company.

When the steamer Monteagle left Hongkong there were reports of a probable rising in Canton and the authorities were taking every precaution against an outbreak. At Fatshan, in Shuntak district, a serious riot took place while the steamer was loading at Hongkong, many shops being pillaged. Troops were hurriedly sent and the uprising quelled, the rioters being beheaded in numbers.

## CHELOHSIN LAUNCHED FOR NORTHERN TRADE

**Dublin Dockyard Company Completing Another Vessel For the Union Steamship Company, Vancouver**

Advices from Dublin report the launching by the Dublin Dockyard Company on June 29th of a twin screw passenger steamer, named the Chelohsin, for the Union Steamship Company, of Vancouver, for service in the northern British Columbia coast trade. The Syren & Shipping says: "About a year ago the builders completed and delivered to the same owners a somewhat smaller steamer called the Cheslakee, but the present vessel is more imposing in every way. Her dimensions are: 175 feet between perpendicular by 35 feet moulded breadth by 22 feet 6 inches to the awning deck. She has three complete decks, with a shade deck running almost from stem to stern, and on the top of this, again, are smoking room, pilot house, officers' accommodation and a group of state-rooms. The vessel is fitted throughout with electric light, steam heating, electric fans, and all modern appliances for the comfort and convenience of passengers and to meet the special requirements for service in the waters of British Columbia. The machinery will consist of two sets of triple-expansion engines of about 1,500 h.p., capable of driving the vessel in her loaded condition at a speed of 14 knots."

## IMPROVEMENT IN STEAMSHIP TRADE

**Messrs. H. E. Moss & Co.'s Circular Tells of Brighter Prospects For Owners of Steam Tonnage**

In the course of their semi-annual steamship circular Messrs. H. E. Moss and Co. point out that the prediction made in their circular of January last, that the prospects of steam shipping would undergo an all-round improvement, has been amply verified. This brighter state of affairs, they are confident, will exist for some time.

"It is an admitted fact (continues the circular) that for tramp steamers especially, owners and May, June and July the slackest months of the year, and if the shortness of crops in the Plate has caused a temporary reaction in freights, and diverted tonnage elsewhere, we believe they will right themselves in the autumn, when we fully expect even better results than in the past. Our large passenger companies, as well as those engaged in general trades, have done uncommonly well, in order to fulfil their engagements, have had to charter a good deal of outside tonnage, and must continue to do so. Great development in our Dominions, chiefly in Canada, and also in the Far East, will all tend to the general improvement, and before long we expect trade in the United States of America to boom and reflect itself, as it always does, on Europe, and especially this country. Meantime, our board of trade returns are most encouraging and speak well for the future. . . . Prices for new steamers continue to advance being today fully 16 per cent. higher than in January last, and are likely to further increase. Many builders are full of work for twelve months ahead, and very few are able to give fairly prompt delivery. Both new and second-hand steamers have been in great request; values have advanced considerably, and with the increased demand are likely to go higher still. Many of the new and second-hand bargains have been picked up, and few remain unsold."

**Vessel Movements.**

Portland, July 21.—Arrived: Str Maverick, San Francisco. Sailed: Strs Maverick, San Francisco; Golden Gate, Tillamook.

SAN FRANCISCO, July 21.—Arrived: Str J. A. Chansior, Nome City, Astoria; tug Daring, towing bge Washougal, Blaine; Yosemite, brig W. G. Irwin, Gray's Harbor; Klamath, Columbia river; State of California, Puget sound. Sailed: Strs Roanoke, Astoria; J. B. Stetson, Portland; George Loomis, Portland; schr H. K. Hall, Astoria.

The G. T. P. has begun a 100-ft. extension of its wharf at Prince Rupert.

## EMPRESS TO ARRIVE TODAY

White Liner Will Reach Outer Wharf This Morning — Wireless from Zealandia —Will Arrive Tuesday

The R.M.S. Empress of India will reach the outer wharf this morning from the far east after a fast run from Yokohama. The white liner, which left the Japanese port on July 11th, has a large complement of saloon passengers and a full cargo of general freight, including about 900 bales of raw silk. The Empress of India was in communication by wireless with the Monteagle, which arrived yesterday, and reported that she had a good passage.

A wireless message has been received from the R.M.S. Zealandia, of the Candadian-Australian line, reporting that she will reach the outer wharf about 6. p.m. Tuesday next from the Antipodes. The Zealandia, in command of Capt. J. D. S. Phillips, left Sydney on July 3rd, Brisbane, two days later, Suva July 10th and Honolulu on Tuesday last. She is making her last trip on the present schedule, for next month Brisbane is to be omitted as a port of call and Auckland, New Zealand, substituted.

## TRAFFIC ARRANGEMENT FOR PROPOSED LINE

**New Chinese-American Line Negotiating With the China-Merchants Steamship Service**

Negotiations have been opened with the China Merchant's Steamship Navigation company, according to advices received by the Monteagle, to join with the newly-formed Chinese-American Steamship company in a traffic arrangement. The China Merchant's Steamship company is a powerful corporation which operates on the China coasts and rivers.

The Chinese-American line will be operated for the time being by the Dollar liners which have been transferred to the Chinese flag, and the new steamer Robert Dollar will load at Hankow next month for Irondale and other Pacific coast ports. The contract held by the Dollar line for carrying iron ore from the Hanyang mines to Irondale is to be transferred to the new line. The steamers will carry freight between Hankow, Shanghai and Taku to North Pacific coast ports. It is proposed ultimately to establish other lines to South America and to Europe.

## JAPANESE NEWSPAPERS ON SEALING PACT

**Asahi Shimbun Suggests That Sealers of Japan Now Turn Attention to Other Marine Products**

Japanese vernacular papers continue to express dissatisfaction regarding the pelagic sealing arrangement. The Asahi Shimbun, received by the Monteagle, says "Apart from the pecuniary interest, the veto on sealing enterprises will seriously affect the maritime spirit of the nation, although the Japanese sealers can turn their attention to catching sea-animals other than seals, of which the seas around this country afford an abundant supply. The reckless hunting of whales in recent years appears to have considerably diminished their number. Walrus also commands a good price in the market for their teeth and fur, but the animal exists only in the Behring Straits. Seals, other than fur seals, and sealions are also abundant on the coast of this country. The former inhabit the sea north of Cape Inuboe and their skins are worth over two dollars apiece, while the latter are found in all parts of the coast and their skins are now being used as substitutes for cow and elephant hides and are sold at $1.50 each. Codfish is almost inexhaustible in the sea near Kamtchatka, to which fishing the Japanese sealers may turn their hands with advantage.

"The Government will no doubt take steps to use the money it is to receive from the United States and Russia to give adequate compensation to the sealers, but the amount can not be very large. The only way left for the sealers is to turn their attention to some other fishing enterprises and make the best of the situation in order to contribute to the expansion of the maritime interests of the Empire."

**Mexican Warship Cruising**

The Mexican warship General Guerrero arrived at San Francisco yesterday from Salina Cruz on a cruise.

SEATTLE, July 21.—Arrived: Strs M. F. Plant, Tacoma; str Edith, Nome, via Tacoma; Admiral Sampson, Southwestern Alaska; str Umatilla, San Francisco; U. S. S. Heather, Astoria. Sailed: Str Hyades, Honolulu, via Tacoma; str Governor, San Francisco; str M. F. Plant, San Francisco; str Admiral Sampson, Alameda, Tacoma.

## NEWS BUDGET FROM THE ORIENT

Monteagle Brings Word of Naval Incident at Port Arthur—Chinese Want Naval Station at Wei-Hai-Wei

The French naval forces in the far east are much incensed over an incident at Port Arthur, according to advices by the Monteagle. The flagship of the French far eastern squadron with the admiral on board arrived off Port Arthur on July 2nd for the purpose of paying a visit, when a signal was set forbidding her to enter. When the signal was seen on Golden hill the French admiral at once ordered the anchor weighed and proceeded to Dalny. Rear-Admiral Kono, port admiral at Port Arthur, when informed at once sent an officer to apologize, but the French officer declined to return and proceeded to Chemulpo.

The Monteagle brought news that Yuan Shih Kai has refused to return to office. Tuan Fang was sent to Hunan to interview the former grand councilor bearing a message from the Prince Regent inviting Yuan to office, but Yuan declined, making the excuse that he was too old.

**China Seek's Station.**

Advices from Peking state that China has approached Great Britain to consent to the joint use of Wei-Hai-Wei as a naval station. At present Chinese vessels have the right of free ingress or egress, but they are entitled to use the waters only and not the littoral regions. In other words, they may anchor their ships within the harbor, but they may build forts, arsenals or docks. It has always been recognized that Wei-Hai-Wei is the best naval port in China's northern seas, and more than one essay is said to have been made by China to induce England to restore the place. Great Britain, however, while careful not to use the port for any purposes other than temporary, is reluctant to lose the use of it even within these lines, and it is evident that joint occupation, which China is alleged to have proposed, would be exceedingly difficult to arrange satisfactorily. Either England will have to do much more than she has hitherto done or China will have to be content with much less than would convert the place into a serviceable naval station from her point of view.

Peking advices also state that China has cabled to Prince Rsai Chan, now in England, asking him to arrange for the engagement of ten British naval advisors for China.

Advices by the Montenegle state that the Japanese forces in Formosa have been suffering as a result of raids by the Formosans. The Miharashi barracks was burned down on July 4th and a number of Japanese killed. The Japanese were reinforced and drove off the raiders some hours afterward.

**Russo-Chinese Railways.**

The Nichi Nichi reports that an arrangement has been made between China and Russia for construction of three railroad lines from Manchurian points to Vladivostok, one from Kirin via Munuso to Vladivostok, another from the Sungari about 300 miles northeast of Harbin and a third from Ninguta to Vladivostok. The Nichi Nichi says Japan will protest the construction of the first road on the grounds that it would parallel the proposed Kirin-Hoiryong road.

The Nichi Nichi says, that as a result of the recent visit of the Russian war minister, Russia will add an army corps to the Russian forces in the far east, and the Russian forces will then comprise an army corps in the Baikal region and North Manchuria, and three army corps in the Amur district, making ten divisions in all. The Japanese paper says: "There is a report that the scheme of the Japanese military authorities to form two divisions in Chosen has injured the feelings of Russia, but the Tokio paper points out that the inauguration of one army corps on Russia's part had already been decided upon before the Japanese military authorities had mapped out the scheme in Korea. Russia's policy in the far east has doubtless undergone a radical change of late. Not satisfied with the laying of the Amur railway, the St. Petersburg government is at present planning to construct a naval station at Kamtchatka and to connect the Amur railway with Vladivostok and other important points. The work on the Amur railway is expected to be completed by 1915, when Russia's position will be greatly strengthened from a military point of view. The Nichi Nichi fears that by that time Russia will take independent action in Manchuria in order to provoke Japan."

Rear-Admiral Kono, port admiral at Port Arthur, says that the torpedo-destroyer which has been discovered lying at the bottom at a point some four miles south of Tiger's Tailt promontory, is in all probability a sister-ship of the Restelnui, which was cut out by the Japanese at Chefoo. The destroyer seems to be of about 250 tons displacement, and her armament is all in perfect condition, the only serious injury she has received being a shot at close quarters which caused here to sink. The admiral does not attempt to identify the vessel, but it appears to us very probable that this is the destroyer which, after a fight at barely six cable's length with a Japanese destroyer, went to the bottom while being towed away as a prize by the latter. The port admiral adds that the raising of the sunken craft presents few difficulties, but to repair her so that she shall be fit for service is another question. He evidently thinks that the cost of such an undertaking would scarcely outweigh its advantage.

The Vancouver Power Co. [illegible] the torrid term, [illegible] expense a five [illegible]

Two 35-ton locomotives [illegible] west for use on the [illegible] the B. C. R. R. [illegible]


## STEAMSHIPS

GRAND TRUNK SYSTEM

"PRINCE RUPERT" TO PRINCE RUPERT AND STEWART (via Vancouver) Mondays 10 a. m. Direct connection to Port Simpson, Kincolith, Masset, Naden Harbor, etc.

"PRINCE GEORGE" TO PRINCE RUPERT AND STEWART (via Vancouver) Thursdays 10 a.m. Direct connection to Skidegate, Q. C. City, Ikeda Bay, etc.

TO SEATTLE: WEDNESDAY 10 A.M., SUNDAY 10 A.M.

SPECIAL RETURN EXCURSIONS Via Any Route

TO TORONTO, MONTREAL, NEW YORK and Intermediate Points, also to

ENGLAND—IRELAND—SCOTLAND

Tickets to GRAND TRUNK PACIFIC RAILWAY points.

W. E. DUPEROW, City Passr. and Ticket Agt. Tel. 1242.
JAS. McARTHUR, Dock and Freight Agt. Tel. 2431
GENERAL AGENCY TRANS-ATLANTIC STEAMSHIP LINES.



## British Columbia Coast Service

CANADIAN PACIFIC

### SPECIAL EXCURSION

See the Beautiful Gulf Islands by Daylight.

S.S. City of Nanaimo will leave the Hudson's Bay Dock, foot of Fort Street, Saturday, July 22, making a complete tour of the Islands.

### Fare for the Round Trip $1.50

Tickets on sale at C. P. R. Ticket Office, 1102 Government Street.

L. D. CHETHAM

Victoria, B. C. City Passenger Agent



## Boscowitz S. S. Co., Ltd. S. S. VENTURE

100 A1 at Lloyds

For Northern B.C. Ports, Calling at Bella Coola

ON THURSDAY, JULY 20TH, 12 P.M.

From Pier D, next Causeway

JOHN BARNSLEY, Agent, 534 Yates Street Phone 1925



## The Olympian The Columbian

THE "ALL-STEEL" TRAINS—THE "SAFE" TRAINS

VIA THE

## Chicago, Milwaukee and Puget Sound Ry.

AND THE

## Chicago, Milwaukee & St. Paul Ry.

Specially constructed "All-Steel" Standard sleeping and tourist cars of the world-famed "Longer-Higher-Wider" berth variety.

Steel dining cars, luxuriously furnished. A service of the very highest class, and a cuisine that offers the choicest and best that the market afford.

If you want to travel east the SAFEST AND SHORTEST WAY, as well as the way of greatest pleasure, take one of these new standard flyers.

### LOW SUMMER EXCURSION FARES

Now in effect from Victoria and other Pacific Coast points to practically all points East and Southeast.

Long Return Limits—Liberal Stopovers

Detailed information regarding rates, Train Service, etc., cheerfully furnished.

C. A. SOLLY, Commercial Agent,
1210 Douglas St. Victoria, B.C.
Telephone No. 2821.

THE CHICAGO MILWAUKEE & PUGET SOUND "The New Steel Trail"

General Agency for Atlantic Steamship Tickets.
All lines from Canadian and United States Ports.



## Riverside Inn

Cowichan Lake, V. I.

STELLY & GEIGER, Props.

Acknowledged as the best fishing resort on the island and the most picturesque tourist home to be found. Where a vacation can be spent in abounding pleasure.

Stages leave Duncan daily except Sunday.

Campers' outfits Boats and Launches



## A new idea for a fascinating dish! Ice Cream and Kellogg's TOASTED CORN FLAKES

10c. per pkg.

Place a cone of ice cream in the dish, and smother with CornFlakes at serving. You will find this delightfully refreshing.

Made in Canada, at London, Ontario 27

## Davies & Sons
**AUCTIONEERS**

Temporary Premises, the Skating Rink, 938 Fort Street.

A Large Stock of New and Second Hand

### Furniture

Stoves, Linoleum, Carpets, Cycles and other goods too numerous to mention, to be cleared out. No reasonable offer refused.

Open to 8 p. m.


**NOTICE**

PUBLIC NOTICE is hereby given that, under the authority contained in section 131 of the "Land Act," a regulation has been approved by the Lieutenant-Governor in Council fixing the minimum sale prices of first and second-class land at $10 and $5 per acre, respectively.

This regulation further provides that the prices fixed therein shall apply to all lands with respect to which the application to purchase is given favorable consideration after this date, notwithstanding the date of such application or any delay that may have occurred in the consideration of the same.

Further notice is hereby given that all persons who have pending applications to purchase lands under the provisions of section 34 or 36 of the "Land Act" and who are not willing to complete such purchases under the prices fixed by the aforesaid regulation shall be at liberty to withdraw such applications and receive refund of the moneys deposited on account of such applications.

WILLIAM R. ROSS,
Minister of Lands.
Department of Lands, Victoria, B.C.,
April 3rd, 1911.

**CANCELLATION OF RESERVE.**

NOTICE is hereby given that the reserve existing over vacant Crown lands in Cariboo District, situate on the South Fork of the Fraser River, notice of which, bearing date of June 26th, 1907, was published in the British Columbia Gazette dated August 29th, 1907, is canvelled in so far as the same relates to lands surveyed as lots numbered 3,040, 3,040a, 3,039, 3,049, 3,042, 3,051, 3,052, 3,043, 3,041, 3,045, 3,044, 3,077, 3,076, 3,082, 3,078, 3,079, 3,080, 3,081, 3,083, 3,088, 3,085, 3,086, 3,087a, 3,087, 3,091, 3,099, 3,100, 3,089, 3,108, 3,112, 3,129, 3,130, 3,132, 3,133, 4,135, 3,134, 3,035, 3,037, 3,036, 3,038, 3,046, 3,047, 3,054a, 3,054, 3,057, 3,053, 3,084, 3,097, 3,105, 3,101, 3,095, 3,096, 3,098, 3,106, 3,102, 3,103, 3,090a, 3,090, 3,111, 3,115, 3,124, 3,125, 3,126, 3,119a, 3,119, 3,116, 3,109, 3,110, 3,104, 3,107, 3,046a, 3,059, 3,048, 3,055, 3,056, 3,066, 3,065a, 3,063, 3,062, 3,061, 3,060, 3,058, 3,065, 3,067, 3,064, 3,069, 3,070, 3,071, 3,073, 3,068, 3,072, 3,075, 3,074, 3,092, 3,094, 3,093, 3,093a, 3,113, 3,117, 3,120, 3123, 3,127, 3,131, 3,128, 3,122, 3,121, 3118 and 3,114.

ROBT. A. RENWICK,
Deputy Minister of Lands.
Department of Lands, Victoria, B. C.,
May 26th, 1911.

**RESERVE**

NOTICE is hereby given that all vacant Crown lands not already under reserve, situated within the boundaries of the Land Recording Districts of Cariboo and Lillooet, and the Kamloops Division of Yale Land Recording District, are reserved from any alienation under the "Land Act" except by pre-emption.

ROBT. A. RENWICK,
Deputy Minister of Lands.
Department of Lands, Victoria, B.C.,
April 3rd, 1911.


**Quong Man Fung & Co.**
1715 Government St.

Direct importers of all kinds of Chinese and Japanese silks and furnishing goods of every description.

Call and examine our stock before purchasing elsewhere.


**NOTICE TO CONTRACTORS**

**Addition, Parliament Buildings.**

SEALED TENDERS, superscribed "Addition, Parliament Buildings," will be received by the Honorable the Minister of Public Works up to noon of Tuesday, the 15th day of August, 1911, for the erection and completion of an addition to the Parliament Buildings, Victoria.

Drawings, specifications, contract and forms of tender, may be seen on and after 15th July at the offices of the Provincial Timber Inspector, Vancouver; the Government Agent, New Westminster; and the Department of Public Works, Victoria.

Intending tenderers can, by applying to the undersigned, obtain one copy of the drawings and one copy of the specifications, by depositing a marked cheque for $500; said deposit to be refunded on the return of drawings and specification with tender.

Each tender must be accompanied by an accepted bank cheque or certificate of deposit on a chartered bank of Canada, made payable to the Hon. the Minister of Public Works, in the sum of $25,000, which shall be forfeited if the party tendering decline to enter into contract when called upon to do so. The cheques or certificates of deposit of unsuccessful tenderers will be returned to them upon the execution of the contract.

The successful tenderer shall furnish a bond of a guarantee company satisfactory to the Minister of Public Works, equal to ten (10) per cent. of the contract amount, for the due fulfillment of the contract.

Tenders will not be considered unless made out on the forms supplied, signed with the actual signature of the tenderer, and enclosed in the envelopes furnished.

The lowest or any tender not necessarily accepted.

J. E. GRIFFITH,
Public Works Engineer.
Department of Public Works, Victoria, B. C., 28th June, 1911.

**PUBLIC HIGHWAYS.**

**Province of British Columbia.**

Notice is hereby given that all Public Highways in unorganized Districts, and all Main Trunk Roads in organized Districts are sixty-six feet wide, and have a width of thirty-three feet on each side of the mean straight centre line of the travelled road.

THOMAS TAYLOR,
Minister of Public Works.
Department of Public Works,
Victoria, B.C., July 7th, 1911. jy13

## Births, Marriages, Deaths

**DIED.**

HUSSEY—At St. Joseph's hospital, on the 21st inst., Frederick Stephen Hussey, Superintendent of Provincial Police, aged 58 years and a native of England.
The funeral will take place from the chapel of the B. C. Funeral Furnishing Co., 1016 Government street, on Sunday, July 23rd, at 3:45 p. m., and 15 minutes later at Christ Church Cathedral.
Interment in Ross Bay cemetery.

HEINEKEY—At the Jubilee Hospital on Thursday, July 20th, George Marshall Heinekey, aged 56 years.
Funeral arrangements later.

### S.O.E. FUNERAL NOTICE

All members are requested to meet at K. of P. hall on Sunday at 1.30 p.m. to attend the funeral of the late Brother F. S. Hussey. Visiting brethren are invited to attend.

JAS. P. TEMPLE,
President.

**CANCELLATION OF RESERVE.**

NOTICE is hereby given that the reserve existing upon Crown lands in the Lillooet District and in the Kamloops Division of Yale District, notice of which was published in the British Columbia Gazette, dated May 5th, 1910, is cancelled in so far as the same relates to the lands in Lillooet District surveyed as lots numbered 1,833, 1,832, 1,831, 1,830, 1,820, 1,821, 1,822, 1,823, 1,818, 1,819, 1,809, 1,806, 1,810, 1,811, 1,817, 1,816, 1,813, 1,655, 1,654, 1,640, 1,639, 1,638, 1,641, 1,653, 1,652, 1,651, 1,643, 1,642, 1,791, 1,644, 1,645, 1,646, 1,647, 1,648, 1,649, 1,829, 1,828, 1,836, 1,826, 1,824, 1,425a, 1,430a, 1,629, 1,631, 1,617, 1,622, 1,637, 1,636, 1,635, 1,634, 1,614, 1,615, and 1,616.

ROBT. A. RENWICK,
Deputy Minister of Lands.
Department of Lands, Victoria, B. C.,
May 26th, 1911.

**CANCELLATION OF RESERVE.**

Notice is hereby given that the reserve of a parcel of land situated on Graham Island, notice of which appeared in the British Columbia Gazette of the 25th of February, 1909, being dated 23rd February, 1909, is cancelled to permit of the lands being acquired by preemption only and for no other purpose.

ROBT. A. RENWICK,
Deputy Minister of Lands.
Department of Lands, Victoria, B. C.,
April 5th, 1911.


**SILENT SALESMAN**

## SHOW CASES

**The best Oak or Mahogany, $12.00 per foot at**
**J. D. ROSS PERRY CO.**
**891 Dufferin St., Vancouver, B. C.**


## SHIPPING INTELLIGENCE

**By Government Wireless.**

**8 a. m.**

Point Grey—Overcast; wind S. E., light; hazy seaward; 29.90; 60; sea moderate.

Cape Lazo—Overcast ;calm; 29.90; 61; sea smooth; spoke Admiral Sampson and Alameda at 10 p. m., in Gulf of Georgia, southbound; Cowichan passed here southbound at 5 a. m.; Prince George northbound at 5:30 a. m.

Tatoosh—Cloudy; wind west two miles; 30.96; 55; sea moderate; out, steamer General Hubbard at 5:55 a. m.

Pachena—Drizzling; misty seaward; wind east, light; 29.55; 53; sea smooth.

Estevan—Drizzling; wind east, light; 29.62; 55; sea smooth.

Triangle—Foggy; wind S. E., 5 miles; 29.51; 47; dense seaward.

Ikeda—Overcast; calm; 29.70; 56; sea smooth.

Prince Rupert—Misty; calm; 29.80; 55; sea smooth; in, City of Seattle at 1 a. m., out again southbound at 4 a. m.

Dead Tree Point—Raining; misty; wind S. E., fresh; sea moderate.

**Noon.**

Point Grey—Cloudy; thick seaward; 29.93; 58; sea moderate. In, Quadra, at 9:10 a. m.

Cape Lazo—Raining, wind N. W., hazy seaward; 29.91; 62; sea smooth. Two-masted yacht with yellow funnel and black top northbound at 1 1a. m., Dolphin northbound at noon.

Tatoosh—Cloudy; wind west 8 miles; 30.03; 58; sea rough.

Pachena—Estevan—Overcast, wind S. E., 29.64; 56; sea smooth.

Triangle—Foggy, wind S. E., 5 miles; 29.33; 49; sea smooth. Spoke Seward at noon, lat. 50.00, long. 129.55 northbound.

Ikeda—Overcast; calm; 29.74; 58; sea smooth.

Dead Tree Point—Cloudy; wind S. E., fresh; sea smooth.

**Money Rates**

N7W YORK, July 21.—Money on call steady 2¼@2½ per cent; ruling rate, 2⅜; closing bid, 2; offered at 2¼ per cent. Time loans, quiet; 60 days 2¾@3 per cent; 90 days, 2⅞@3 per cent; 6 months, 3⅝@3¾ per cent. Prime mercantile paper, 4@4½ per cent. Sterling exchange weak, with actual business in banker's bills at $4.84.75 for 60 days, and at $4.86.15 for demand. Commercial bills, $4.84.25. Bar silver, 52¾c. Mexican dollars, 45c. Bonds, governments, steady; railroads, steady.

**Metal Prices**

NEW YORK, July 21.—Standard copper, quiet; spot, July, August September and October, $12.10@$12.25. London steady, spot, £56, 17s; futures £57, 6s, 3d. Lake copper, $12.75@$13; electrolytic, $12.62½@$12.75; casting, $12.37½@$12.50. Tin, quiet; spot, $42@$42.50; Julyy, $42@$42.37½; August, $41.50@$42; September, $41@$41.25; October, $40.50@$41. London, firm; spot, £192, 10s; futures, £184, 10s. Lead, steady, $4.45@$4.55 New York; $4.40@$4.45 East St. Louis. London, £13, 12s, 6d. Spelter, steady; $5.75@$5.80 New York; $5.55@$5.62½ East St. Louis. London, £25. Antimony, quiet; Cooksons, $8.50. Iron, Cleveland warrants, 46s, 10½d in London. Locally iron was quiet.

An excellent example is set by the Upper Columbia Transportation Co. in naming its vessels in familiar and classic Chinook. The "Klahowyah" and the "Nawitka" are the pioneer vessels of the company's fleet.

French's wild animal circus is now on tour. Just at present it is delighting Ladysmith kiddies.


## Mining Stocks

**All Active Shares Dealt in on Commission**

**Members Vancouver and Victoria Stock Exchanges. Private wire connection will all chief market centres. Latest quotations.**

## Waghorn Gwynn & Co

**Bank of Hamilton Building, Vancouver.**


# ARE INFLUENCED BY RECIPROCITY

## Speculators Buy Hill Issues and Canadian Pacific on Prospect of Agreement Being Passed by Senate

NEW YORK, July 21.—After a day of dullness and narrow movement, the stock market was enlivened shortly before the close of the day by a renewed outburst of speculative activity such as carried up prices earlier in the week. As was the case before, the buying movement was carried on in the leading railroad stocks, among which Union Pacific was most prominent. Large blocks of this stock were bought on a rapidly rising scale of prices. The last sale was at the high price of the day, 191¾, which was also the highest figure of the year.

Many other high prices for the year were recorded, and the average at the close stood at the highest point since April of 1910. Canadian Pacific once more touched the highest point in its history, today's mark being 247.

Although interest in the local traction situation was still keen, today's development had far less influence on the market than was the case yesterday. Announcement of the award of all subway extensions to the Brooklyn Rapid Transit Company was followed by only a comparatively small movement in the stocks affected. Inter-Metropolitan issues fell off fractionally, and later recovered. Brooklyn Rapid Transit rose a point, and subsequently lost it, the day's results in both cases being insignificant.

The Hill issues made a further advance, being well absorbed on moderate offerings. Expectations of the adoption of the Canadian reciprocity treaty, were set forth as the cause of the strength of the railroad stocks of the Canadian and Northwestern groups.

United States Steel was under some pressure during the early part of the session, but closed the day at a good fractional gain. Most of the industrial shares were neglected.

The known movement of cash for the week points to a gain of some $3,700,000 to $4,500,000, with prospects of a loan contraction.

Bonds were steady with no change in government issues on call. Total sales (par values) $288,000.

**NEW YORK STOCKS.**

(Furnished by F. W. Stevenson & Co.)

| Stocks— | High. | Low. | Closing Bid. |
|---|---|---|---|
| Amal. Copper | 69 | 68& | 69½ |
| Amer. Beet Sugar | 54¼ | 53⅝ | 54 |
| Amer. Can. pfd | 86¼ | 86⅛ | 86¼ |
| Amer. Car Fdy. | 57⅞ | 57⅝ | 57⅝ |
| Amer. Cotton Oil | 57⅝ | 57 | 57 |
| American Ice | .. | .. | 23 |
| Amer. Locomotive | .. | .. | 40¾ |
| American Smelting | 79⅞ | 79⅝ | 79¾ |
| American Sugar | 118⅞ | 118 | 118 |
| Amer. Tobacco | .. | .. | 94¾ |
| American Woolen | .. | .. | 32 |
| Anaconda | .. | .. | 39⅝ |
| Atchison | 113¾ | 113¼ | 113¾ |
| B. and O. | 109½ | 109 | 109½ |
| B. R. T. | .. | .. | 83¼ |
| C. P. R. | 247 | 245½ | 246⅝ |
| Central Leather | .. | .. | 30 |
| Ches. and Ohio | .. | .. | 87¼ |
| C. and G. W. | .. | .. | 22½ |
| C. M. and S. P. | 128⅝ | 128 | 128⅝ |
| Colo. F. and I. | .. | .. | 35⅝ |
| Colo. and Southern | .. | .. | 54 |
| Con. Gas | 147 | 146½ | 146⅝ |
| D. and R. G. | .. | .. | 28½ |
| Distillers Sec. | .. | .. | 36 |
| Erie | 37¼ | 36⅞ | 36½ |
| Goldfield Cons. | 5⅝ | 5⅝ | 5⅝ |
| Gt. Northern pfd. | 137⅞ | 137 | 137⅞ |
| Gt. Northern Ore | 61¼ | 60⅜ | 60¾ |
| Illinois Central | 145 | 144⅜ | 144 |
| Inter-Met. | 18¼ | 17⅞ | 18⅛ |
| Inter-Harvester | .. | .. | 123 |
| K. C. Southern | 35⅝ | 35⅝ | 35½ |
| L. and N. | 152¾ | 152¼ | 152⅝ |
| Lehigh Valley | 175¼ | 174½ | 175 |
| Mackay Co's | .. | .. | 86 |
| M. S. P., S. S. M. | 143 | 142¼ | 142½ |
| M. K. and T. | .. | .. | 155 |
| Missouri Pacific | 50¼ | 49⅜ | 49¾ |
| National Biscuit | .. | .. | 133⅜ |
| National Lead | .. | .. | 56⅛ |
| Nevada Cons. | .. | .. | 19⅛ |
| N. Y. Central | .. | .. | 109 |
| N. Y. O. and W. | .. | .. | 46 |
| Norfolk and West. | 109¼ | 109 | 108¾ |
| Northern Pacific | .. | .. | 134⅜ |
| Pacific Mail | 29& | 29¼ | 29⅞ |
| Pennsylvania Ry. | 125¼ | 124⅞ | 125 |
| People's Gas | 106½ | 106¼ | 106¼ |
| Pressed Steel Car | 37⅝ | 37½ | 37 |
| Reading | 158¼ | 157⅝ | 158¼ |
| Rep. Iron and S. | .. | .. | 30⅝ |
| Rock Island | 32⅞ | 32⅜ | 32¾ |
| Sloss Sheffield | .. | .. | 49 |
| Southern Pacific | 124¾ | 123⅞ | 124⅛ |
| Southern Railway | 33⅜ | 33 | 33¼ |
| Tenn. Copper | 42 | 41⅝ | 41⅝ |
| Texas Pacific | 29½ | 29⅜ | 29⅜ |
| Union Pacific | 191¾ | 189½ | 191¾ |
| do pfd | 95 | 94¾ | 95 |
| U. S. Rubber | .. | .. | 41⅝ |
| U. S. Steel | 80¼ | 79⅝ | 80⅛ |
| do pfd | 118¾ | 118⅝ | 118½ |
| Utah Copper | 50 | 49½ | 50 |
| Virginia Chemical | 58 | 57¾ | 58 |
| Wabash | .. | .. | 16⅛ |
| Westinghouse | 75¾ | 75½ | 75¾ |
| Wisconsin Cent. | 69⅝ | 69 | 69¼ |

Total sales, 205,800 shares.

**CHICAGO GRAIN MARKETS.**

(Furnished by F. W. Stevenson & Co.)

| | Open. | High. | Low. | Close. |
|---|---|---|---|---|
| Wheat— | | | | |
| July | 86½ | 87¼ | 86¼ | 86¼ |
| Sept. | 88⅝ | 88⅝ | 88 | 88 |
| Dec. | 91⅞ | 92⅛ | 91¼ | 91½ |
| May | 96¼ | 96⅜ | 95½ | 95½ |
| Corn— | | | | |
| July | 63¾ | 64¼ | 63¼ | 63¼ |
| Sept. | 64⅞ | 65½ | 64¼ | 64⅜ |
| Dec. | 62¼ | 62⅝ | 61⅝ | 61½ |
| May | 64 | 64⅜ | 63⅝ | 63⅝ |
| Oats— | | | | |
| July | 41& | 41⅞ | 40¾ | 40¾ |
| Sept. | 42¼ | 42⅜ | 40¾ | 41½ |
| Dec. | 44⅝ | 44⅞ | 43¼ | 43¼ |
| May | 46⅞ | 47 | 45½ | 45½ |
| Pork— | | | | |
| July | 16.30 | 16.50 | 16.27 | 16.35 |
| Sept. | 16.37 | 16.70 | 16.30 | 16.50 |
| Lard— | | | | |
| July | 8.17 | 8.27 | 8.17 | 8.17 |
| Sept. | 8.27 | 8.30 | 8.27 | 8.27 |
| Short Ribs— | | | | |
| July | .... | .... | .... | 8.40 |
| Sept. | 8.47 | 8.55 | 8.47 | 8.50 |

**VICTORIA STOCK EXCHANGE.**

| Stock— | Bid. | Asked. |
|---|---|---|
| Alberta Canadain Oil | .07½ | .08¼ |
| American Canadian Oil | .16 | .16¾ |
| Canadian Northwest Oil | .02¾ | .03 |
| Canadian Pacific Oil | .18 | .21 |
| Alberta Coal and Coke | .01 | .02 |
| Diamond Vale C. and C. | .. | .06 |
| International C. and C. | .64 | .67 |
| Granby | 39.00 | 44.00 |
| Nicola Valley C. and C. | .. | 60.00 |
| Royal Collieries | .09 | .10 |
| Western C. and C. | 1.40 | 2.10 |
| Maricopa | .07 | .07¾ |
| B. C. Copper | 4.75 | 6.00 |
| B. C. Permanent Loan | .. | 130.00 |
| C. N. P. Fisheries | 4.00 | 4.90 |
| Dominion Trust Co. | 105.00 | .. |
| Gt. West Perm. (a) | 118.00 | 125.00 |
| Stewart Land | 10.00 | 13.00 |
| Bitter Creek | .10 | .18 |
| Glacier Creek | .07½ | .08 |
| Klaskino | .. | .12 |
| Lasqueti | .02 | .02¼ |
| Lucky Jim | .15 | .21 |
| Nugget Gold | .76 | .80 |
| Portland Canal | .15⅝ | .16¼ |
| Portland Wonder | .02 | .05 |
| Rambler Cariboo | .55 | .. |
| Red Cliffs | 1.13 | 1.18 |
| Snowstorm | .20 | .. |
| Snowshoe | .. | .02 |
| Stewart M. and D. | .75 | 1.05 |
| Coronation | .42 | .46 |
| S. A. Warrants | 750.00 | .. |

**Sales.**

2000 C. N. W. Oil at .08.
500 Maricopa Oil at .07.
1000 Glacier Creek at .07; 1000 at .07; 1000 at .07; 1000 at .07¾ 1000 at .07¾.
50 Portland Canal at .15¾.
1000 C. N. W. Oil at .02¾.

## AMUSEMENTS

**At Gorge Park**—At the Gorge park the moving pictures continue to attract, and nightly large audiences sit to watch the films shown. No less than nine pictures are being shown this week, the programme being made up as follows: "The Adventuress," "How Hubby Made Good," "Julius Ceasar," "The Mill Tragedy," "The Salt Industry," "The Tempting Collar," "The Yorkshire School," "The Forgery" and "The Lady Champion Swimmer of the World." The programme being played by the Gorge orchestra is as follows: March, "La Guapa"; selection, "The Musketeers"; valse, "Sunbeams and Shadows"; serenade, "Chaminade"; novelette, "The Snow Maiden"; overture, "Stradella," and march, "The Winning Fight." A special programme has been arranged by the orchestra for a concert tomorrow afternoon, when the following will be played: March, "The Minstrel King"; selection, "Rose of Algeria"; valse, "Golden Wedding"; novelette, "Tete a Tete"; Cuban dance, "Ignazio"; caprice, "Arabian Nnghts"; serenade, "Angel Kisses," and march, "Irish Beauties."

**"Macushla"**—Those who love the rollicking stories of Irish life such as Charles Lever might write, will find a special charm in the new play, "Macushla," which Chauncey Olcott is presenting this season, and which will be at the Victoria theatre on Friday next. This new work is a story of the same period as "Charles O'Malley" and Harry Lorrequer," and has that same dare-devil atmosphere in which the pulse of the reader or auditor beats faster and with good, wholesome red blood. It is the period in which gallantry held sway; when for a woman's sake a young blade was as willing to face his hunter at the most dangerous femce and leap in the steeplechase. Like all of the productions put before the public, that astute manager Augustus Pitou has illustrated the story with a wealth of beautiful scenic effects and has given Mr. Olcott a most capable company. A number of beautiful songs will be introduced into the performance by Mr. Olcott.

**Crystal Theatre**—"The Orphan" is indeed a feature subject; a love story seldom equalled. "The King's Favorite" is another excellent drama. "Mr. and Mrs. Duff" furnish the comedy. "The Legano Battle" is a historical subject that is exciting. "The Island of Isehia" is a beautiful scenic film. Miss Melba is the soloist. We want to call your attention to our baby contest which will be held shortly. The pictures of different babies will be thrown on the screen, all of which are numbered. On entering you will be given a coupon on which to vote for your favorite baby. Ladies bringing in a photo of their baby will be admitted free, their baby entered in the contest and photos returned. Please bring or mail to us as early as possible.*

## GETS SECOND PLACE

**Toronto Rifleman Loses First in Two Stages of King's Prize By One Point**

BISLEY CAMP, Eng., July 21.—Scoring 48 at the first range and 43 at the second range on the second stage of the King's prize today Lance Corporal Trainor, Toronto, who won the bronze medal in the first stage, was beaten out of first place in the aggregate for the two stages by 1 point only, the winner of the silver medal being Capt. Garrod, of the officers training corps, Oxford.

The second stage consists of ten shots each at 300 and 600 yards. These totals add on to the first stage aggregate in determining the second stage standing and the top hundred today shoot tomorrow in the final stage, being ten shots each at 800, 900 and 1,000 yards. The King's prize men and the winning order is determined by the aggregate of those stages added to the aggregate of the first and second stages.

In the first or 300 yard stage today Trainor made 48. In the second stage Garrod made 45 to Trainor's 43, and therefore beat him by a point on the two ranges.

It was blazing hot, but otherwise weather conditions were perfect.

Following are the individual scores of the Canadians shooting in the second stage of the King's prize at 300 yards: Lance Corporal Trainor, 48; Pte. Bibby, 47; Sergt. Instructor Bayles, 43; Lieut. F. H. Morris, 46; Pte. Clifford, 46; Sergt. Russel, 43; Sergt. Martin, Calgary, 48; Captain Milne, Vancouver, 46; Lieut. W. O. Morris, Winnipeg, 49; Col. Sergeant Hodson, Calgary, 44; Lieut. Clark, Winnipeg, 42; Major McLean, 49; Lieut. Meilkejohn, 45.

At 600 yards Canadians shot as follows: Trainor, 43; Bibby, 47; Bayles, 41; F. H. Morris, 44; Clifford, 49; Russell, 47; Martin, 48; Milne, 40; W. O. MMorris, 43; Hodson, 43; McLaren, 38; Meiklejohn, 42 and Clark, 43.

How close Trainor was to winning the silver medal is shown in these figures. He made 101 in the first stage when he won the bronze medal and 91 in the second stage, or an aggregate for the two stages of 192. Capt. Garrod, who won the silver medal, made 98 in the first and 95 in the second stage or a total of 193. Trainor is therefore handicapped but one point on entering the final stage tomorrow.

The following Canadians who shot today in the second stage of the King's prize qualified for the final stage shoot off tomorrow: Lance Corpl. Trainor, Toronto, 192; Pte. Bibby, Dundas, Ont., 191; Sergt. Martin, Calgary, 189; Pte. Clifford, Toronto, 188; Lieut. F. H. Morris, 182; Sergt. Inst. Bayles, Toronto, 181. Thus eight Canadians are left, or one less than last year.

Sergt. Russell wins Lord Strathcona's cup for the highest score in the second stage, Lieut. F. H. Morris wins the watch presented by the Canada Company, Pte. Clifford the trophy presented by the commandant of the Canadian team, Lieut.-Col. Stimson, Pte. Bibby wins the trophy presented by its adjutant, Major W. W. Burland.

In the all-comers aggregate reserved prizes Major McHarg was 87th, Freeborn 92nd, and Warden 140th, each winning £2.

Money winners in the second stage of the King's prize included the following: Hunter, 178; Milne, 178; McLaren, 176; Hodson, 176; Meiklejohn, 175; each won £3; Wayne, 174; Clark, 170; each won £2.

In the grand aggregate, for the highest combination scores in the first stages of the King's prize and St. George's vase, and of several other service rifle competitions, Sergt. Russell, of Ottawa, tied with Sergt. Ommundsen, a former King's prize winner, for second place. It was won by Sergt. Martin, of Glasgow, Scotland.

New Westminster's Japanese have invited Admiral Togo to visit the Royal City and plant a cherry tree in Queen's park when passing through British Columbia en route home from the Coronation.

Through the Burnaby police, forty-seven Vancouver autoists appeared in the police court of that district in a single day last week, and swelled the coffers of the municipality very perceptibly.


## Inner Harbor Waterfront

### Lots 2 and 3 Wharf Street

Opposite the postoffice, and generally known as the Dominion Trust property. The Wharf street frontage is 100 feet, the depth 100 feet, and the waterfrontage 114 feet. All contracts for the Dominion Trust company's building have been cancelled and the property is on the market at a very reasonable price.

## British Canadian Securities
LIMITED
Dominion Trust Office
909 Government Street

Hugh Kennedy - Manager

**KEATINGS**
The bug has never been created that can live where Keatings Powder is around.
**POWDER**
At all Druggists
Sold in tins only 10, 15, 20, 25c.
**KILLS BUGS**

## $25,000

WE OFFER THE N. W. CORNER BLANCHARD AND DISCOVERY AT ABOVE PRICE

120 feet on Blanchard, 120 feet on Discovery.

If any price on Blanchard Street is worth the money it's this one. Look at the map.

## Bevan, Gore & Eliot
LIMITED

Phones 2470 and 2471 1122 Government Street

## F. W. STEVENSON & CO.
STOCK AND BOND BROKERS

Members Chicago Board of Trade
Victoria Stockbrokers Association

104-106 Pemberton Building - Corner Fort and Broad Streets

ORDERS EXECUTED ON ALL EXCHANGES
Dealers in Local Stocks, Municipal, Government, Railway, Trust and All Other Debentures

Private Wires to Chicago, New York, Boston and Montreal

## $12,500 $12,500

Will handle a splendid real estate buy, close in, on View Street, 60 feet by 120. Good brick building, revenue producing. Full price ........ $37,500

For Sale Exclusively by

## HALL & FLOYER
11 McCallum Block Phone 766

## Lucas Patent Granitic Pipe and Cement Construction Company Limited

ENGINEERS, CONTRACTORS AND BUILDERS

Phone 790 Rooms 1, 3 and 4, 1214 Government St., Victoria

For Sewerage, Water Works, Main Laying and Reservoirs, Dams, Dredging, Piling Wharves, Docks, Bridges, Excavations and Foundations

For Offices, Warehouses, Factories, Mills, Power Houses, Stacks, Etc.

ESTIMATES CHEERFULLY FURNISHED

We have the best and cheapest buy in Bay Street, between Government and Douglas. Come and see us.

## CAREY & TUNNARD
9 McCallum Block, Douglas Street Phone 2648

Phone 544 P.O. Box 1048

## O. H. Bowman & Co., Investment Brokers
STOCKS BONDS REAL ESTATE
TIMBER AND INSURANCE
Mahon Building - - - - - - - - - - - - Victoria, B.C.
Members of the Victoria Stock Exchange

## FIRE INSURANCE
In all its departments written by
ROYAL EXCHANGE ASSURANCE
(Established 1720)

## TRACKSELL, DOUGLAS & CO.
1210 Broad St., Victoria

## WE OWN

3040 acres coal land adjoining British Pacific Coal Co's property, Graham Island, on line of their strike. Would consider incorporation and company development of same—or direct sale. See—

## STEWART & DOYEN
Phone 2653 301 Pemberton Block

## LEMON GONNASON CO.
Phone 77 P. O.

We can supply ...

The Colo...

## CLASSIFIED ADVERTISING RATES

One cent a word each insertion; 10 per cent discount for six or more consecutive insertions—cash with order. No advertisement accepted for less than 25 cents.
Business and Professional Cards—of four lines or under—$1.00 per week.
No advertisement charged on account for less than $2.00.
Phone No. 11.

## BUSINESS DIRECTORY

ART GLASS—A. F. Roy, over thirty years' experience in art glass leaded lights for churches, schools and private dwellings. Works and store 848 Yates St.; phone 594.

ART GLASS—Chisholm & Carruthers, manufacturers of Leaded Art Glass, Beveled Plate, Plain and Beveled British Plate Mirrors. 1120 View St.; phone 2268.

BAGGAGE Delivery—Victoria Transfer Co., Ltd. Tel. 129.

BLUE Printing—Electric Blue Print & Map Co., 1218 Langley St. Blue printing, maps, draughting; dealers in surveyors' instruments and drawing office supplies.

BOOKBINDERS—The Colonist has the best bookbindery in the province; the result is equal in proportion.

BOTTLES—All kinds of bottles wanted. Good prices paid. Victoria Junk Agency, 1620 Store St.; phone 1336.

BUILDING Movers—Sandham & Lester, building movers and contractors. Fairview, Vancouver, B. C. Residence 469 5th Ave. W. Estimates furnished on application.

CAFE—Money properly invested leads to fortune. This result may be attained by purchasing the best 25c meal in the city at The Strand Cafe.

CAFE and Restaurant—Occidental Cafe Restaurant corner Wharf and Johnson Sts. Meals 15c and up. Satisfaction guaranteed.

CARRIAGE and Wagon Dealers—Wm. Mable, importer of MacLachlan buggies, traps; cannot be beaten for durability. Warehouse 717 Johnson St.; phone 1326.

CARPENTERS—Capital Carpenter and Jobbing factory. Alfred Jones, builder and contractor. Estimates given on all classes of structures, shop fitting, etc. 1002 Vancouver St. Office phone L1828; res. R1003.

CARPENTER— J. S. Hickford, commission carpenter and contractor. Estimates given on all kinds of jobbing; men sent out by the day. Phone Y1635.

CARPENTER—T. Fairhurst, 2080 Chaucer St., Oak Bay; carpenter and builder; repair work, contract or day work.

CHIROPODY—Mrs. Campbell, Queen's Hair Dressing Parlors, Fort St.

CHIMNEY Sweep—Lloyd, Chimney sweep. Phone F1283.

CLOTHES Cleaning—Clothes cleaned, dyed, pressed, repaired and altered. Leave orders at Watson & McGregor, phone 745. Rutley's, 645 Johnson St.

CLOTHES Cleaning—Gents' clothes cleaned, dyed, repaired and pressed; umbrellas and parasols made, repaired and recovered. Guy W. Walker, 708 Johnson St., just east of Douglas; phone L1267.

CLOTHES Cleaning—Wah Chong, ladies' and gents' dry cleaning, pressing and repairing on short notice. 1725 Government St., Victoria, B. C.

COAL and Wood—George Burt, dealer in all kinds of wood and coal. Delivered to any part of city, at current rates. Phone 828; yards 735 Pandora.

COAL and Wood—Hall & Walker. Wellington Collieries coal, Comox anthracite coal, blacksmith's and nut coal specially prepared. Phone 83. 1232 Government.

CONTRACTORS—Brownsey & Knight (A. Brownsey, Maywood P.O.; Geo. Knight, 812 Caledonia Ave). Carpenters and builders. Alterations and repairs. Plans and estimates furnished.

CRUSHED Rock and Gravel—Producers' Rock & Gravel Co. Bunkers, Store St., foot of Chatham St.; phone 305. Crushed rock, washed sand and gravel delivered by teams at bunkers or on scows at quarry and gravel pit at Royal Bay.

DRAYMAN—Joseph Heaney, office 65 Wharf St.; phone 171.

DRAYMEN—Victoria Truck & Dray Co. Phone 13.

DYE Works—B. C. Steam Dye Works, the largest dyeing and cleaning works in the province. Country orders solicited. Phone 200. J. C. Renfrew, proprietor.

DYE Works—Paul's Steam Dye Works, 318 Fort St. We clean, press and repair ladies' and gentlemen's garments equal to new. Phone 624.

ELECTRICIANS—Carter & McKenzie, practical electricians and contractors. Phone 710; res. phones L2270, R2667. Telephone and motor work a specialty. 1319 Broad St.

ELECTRICIANS—Foot & Tuson, electrical contractors. Motor boats, gasoline engines. Phone A1446. 735 Fort St.

EMPLOYMENT Bureau—White Labor Agency. If you want men for any kind of work, please phone 2530. The Strangers' Rest, 1418 Government St.

EMPLOYMENT Bureau—Wing On, 1709 Government St.; phone 23.

GLASS and Glazing—Every description of glass, plate, sheet, prismatic ornamental, leaded, etc. The Melrose Co. Ltd. 618 Fort St.

GARDENER—C. Pedersen, landscape and jobbing gardener; tree pruning and spraying a specialty. 845 Pandora; phone L2486.

GARDENERS—Green & Tucker, gardening in all its branches; landscape work a specialty. Address 1919 Cowan Ave., city.

GARDENER—Landscape Gardener. James Simpson, 951 Johnson St.; phone R1150. Expert on all garden and orchard details. Pruning and cleaning from insects roses a specialty; lawns graded and finished in first, second or third quality, according to contract.

HARDWARE—E. G. Prior & Co., hardware and agricultural implements. Corner Johnson and Government Sts.

HARDWARE—The Hickman Tye Hardware Co., Ltd. Iron, steel, hardware, cutlery. 30 and 34 Yates St. Victoria B. C.

JEWELERS—A. Petch, 1416 Douglas St. Specialty of English watch repairing.

JUNK—Wanted: Scrap brass, copper, zinc, lead cast iron sacks, bottles, rubber; highest prices paid. Victoria Junk Agency, 1620 Store St.; phone 1336.

LANDSCAPE Gardener—F. Street, F.R.H.S. garden design in all its branches. Address Lake Hill, Victoria; phone 1993.

LIVERY—Caldwell's transfer, general express, sale, livery and boarding stables. 737 Cormorant St.; night and day; phone 725.

LIVERY—Victoria Transfer Co., Ltd. Tel. 129. Best service in the city.

LITHOGRAPHING — Lithographing, engraving and embossing. Nothing too large and nothing too small; your stationery is your advance agent; our work is unequalled west of Toronto. The Colonist Printing & Publishing Co., Ltd.

MASSAGE—G. Bjornfelt, Swedish massage, medical gymnastics, vibrator treatment. 821 Fort St.; phone 1856.

MASSAGE—Mrs. Earsman, electric light baths, medical massage. 1008 Fort St.; phone B1965.

MATERNITY Nurse, certificated, Edinburgh, disengaged, requires cases at $15 per week. Box 832 Colonist.

MUSICAL Tuition—Pianoforte pupils desired by first-class teacher; coaching in dance music, etc.; beginners at reduced terms. Box 27 Colonist.

PAINTERS—The Melrose Co. Ltd., 618 Fort St., undertake every branch of the painting and decorating business, and guarantee satisfaction.

PROUT Bros., Art Leaded Glass Workers. We figure on leaded glass, prismatic, in copper or lead; bevel plate and mirror work. Address 721 View; phone 2452.

PATENTS—Rowland Brittain, registered attorney. Patents in all countries. Fairfield Bldg., op. P. O. Vancouver.

PLUMBING—Colbert Plumbing & Heating Co., Ltd. For first-class workmanship in the above line give us a call. Temporary office 756 Broughton St.; phone 552.

## BUSINESS DIRECTORY

PLUMBING—A. N. Atkinson, plumbing, stove fitting. 2544 Blanchard; phone R1817.

PUPILS received or visited for pianoforte lessons by experienced lady teacher, certificated adv. sen. L. C. M. 1020 Pandora ave.

POTTERY Ware—Sewer pipe, field tile, ground fire clay, flower pots, etc. B. C. Pottery Co. Ltd., cor. Broad and Pandora Sts., Victoria B. C.

ROOFING—Sheet metal work and roofing, cornices, skylights, metal ceilings, slate, tile, tin and gravel roofing; ventilation and blow pipe fire doors; repair work given special attention. D. B. Plunkett 1314 Wharf street.; phone 1976.

REAL ESTATE—Herbert Cuthbert & Co. "Bargains Victoria Real Estate." Investments timber and fruit lands. 635 Fort St.; phone 1610. Cable address, "Cuthbert."

REAL ESTATE—Tracksell, Anderson & Co., real estates, timber loans, rentals collections. Offices: Regina Sask., and Victoria B. C. Office 1210 Broad St.; tel. 1723.

STENCIL and Seal Engraving—General engraver and stencil cutter. Geo. Crowther, 816 Wharf St., behind P. O.

SHORTHAND—Shorthand School, 1109 Broad St., Victoria. Shorthand, typewriting, bookkeeping telegraphy thoroughly taught. Graduates fill good positions. E. A. Macmillan, principal.

SCAVENGING—Victoria Scavenging Co., office 1826 Government St.; phone 662. Ashes and rubbish removed.

SCAVENGING—Wing On, 1709 Government St.; phone 23.

STORAGE—R. S. Byrn, 1302-4 Wharf St., foot of Yates. Commission, storage, warehousing; manufacturer's agent and Bond No. 10. Phone 394; P.O. Box 408.

TEAS and Coffees—Pioneer Coffee & Spice Mills, Ltd., Pembroke St., Victoria; phone 597.

TIMBER—Captain C. J. Brownrigg, timber lands, mining. Office, Rm. 33 Prince Rupert House Bastion Sq.; tel. 2720.

THE Globe Window Cleaning Co., window cleaning and janitor work a speciality. John Brassel, 2115 Sayward ave., Spring Ridge, phone 2609.

TYPEWRITER Repairing—For Sale, Underwood Royal, any size carriage, any make. Room 4 1112 Government St. Dwyer.

TYPEWRITER REPAIRING—Phone 2320. W. Webster, M.E. All makes of typewriters repaired, rebuilt and guaranteed. No. 8 Moody Blk., Yates St.

UNDERTAKING—B. C. Funeral Furnishing Co. (Hayward's), 1016 Government St. Prompt attention. Charges reasonable. Phones 2235, 2236, 2237, 2238, 2239. Chas. Hayward, Pres.; R. Hayward, Sec.; F. Caselton, Mgr.

UNDERTAKING—W. J. Hanna, undertaker. Parlors 920 Yates St. Graduate U. S. College of Embalming. Contractor to H. M. Navy. Office phone 498; res. phone 611.

UPHOLSTERING—E. S. Stiles, contractor for upholstering, removing and packing; carpets cleaned, etc., furniture repaired and polished. 805 Fort St.; phone 2149.

VACUUM Cleaners—Duntley's vacuum cleaners for sale or rent; carpets cleaned on the floor without removing. Buy a Duntley and keep clean. Phone 643. W. I. Gager, 728 Yates St.

VANCOUVER Island Employment Bureau office hours 10 a.m. to 5 p.m.; Saturdays 10 a.m. to 1 p.m. Phone 1180. 1325 Douglas st.

VOICE Production and Singing—Lessons given by Paul Edmonds, of London and Paris, baritone with Tetrazzini on her 1909 British tour. Studio 19 Hibben Block, Government st. Phone R 2495.

WHOLESALE Dry Goods—Turner, Beeton & Co. Ltd., wholesale dry goods importers and manufacturers, men's furnishings, tents, "Big Horn" brand shirts, overalls. Mail orders attended to.

WHOLESALE Wines and Liquors—Turner-Beeton Co. Ltd., Wharf St., Victoria—wholesale only. All the leading brands of liquors; direct importers. Write for lists and prices.

WOOD and Coal—Cheap fuel. Try a heaping double load of short cut millwood, delivered to any part of city at $3 C.O.D. by Cameron Lumber Co., Ltd.; phone 864.

## PROFESSIONAL DIRECTORY

ARCHITECT—C. Elwood Watkins. Rooms 1 and 2, Green Blk., corner Trounce Ave. and Broad. Phone 2188; res. phone L1398.

ARCHITECT—H. S. Griffiths, 1003 Government St.; phone 1489.

ARCHITECT—Thomas Hooper—in practice in B. C. for 25 years. Plans and specifications furnished on application. Office, New Royal Bank bldg.; phone 927.

CIVIL Engineers—Topp & Co., Civil Engineers and land surveyors, Room 211 Pemberton block. Phone 2998. P. O. Box 1049.

CIVIL Engineer—George A. Smith, British Columbia land surveyor. Office at Alberni, B. C.

CIVIL Engineers—Gore & McGregor. J. Herrick McGregor, manager. Land surveyors and civil engineers. Chancery Chambers. P.O. Box 152; phone A504. Fort George office, J. Y. Templeton, manager.

CIVIL Engineers—Green Bros. ,Burden & Co., civil engineers, Dominion and B. C. land surveyors. 114 Pemberton Blk., Victoria, B. C. Branch office in Nelson (13 years) and Fort George (1 year).

CIVIL Engineer—P. C. Coates Dominion and Provincial land surveyor. Room 34 Board of Trade.

CIVIL Engineer—A. I. Robertson, British Columbia land surveyor. 522 Fort St., Victoria, B. C.; phone L1547; P. O. Box 792.

CIVIL Engineers—Swannell & Noakes, Dominion and B. C. land surveyors and civil engineers. 1219 Langley St.; P. O. Box 542; phone 377.

CIVIL Engineers—Clarence Hoard., A. M. Can. Soc. Civil Engineers, M. Am. Ry. Engr. & M. of W. Assoc. Civil engineer: Railways, Highways, Concrete. Office 401 Pemberton Bldg., phone 984; res. Empress Hotel, phone 1680.

CONSULTING Engineer—W. G. Winterburn, M.I.N.A., consulting mechanical engineer. Offices 516 Bastion Square; res. 433 Dallas Rd.; phone 1531.

DENTIST—Dr. Lewis Hall, dental surgeon. Jewell Blk., corner Yates and Douglas Sts., Victoria. Phones: Office 557; res. 122.

DENTIST—W. F. Fraser, D.M.D. Office 732 Yates St, Garesche Blk. Office hours: 9:30 a.m. to 6 p.m.

FREDERIC JEUNE, CERTIFIED PUPIL of Mr. Benedict Bantly, is prepared to receive pupils in pianoforte playing; terms moderate. 2522 Quadra street; phone R2761

VETERINARY—S. F. Veterinary College. Session begins Sept. 15; catalogue free. Dr. C. Keane, 1818 Market St., S. F.

## LODGES AND SOCIETIES

ANCIENT Order of Foresters, Court Northern Light, No. 5935, meets at Foresters' Hall, Broad St., 2nd and 4th Wednesdays. W. F. Fullerton, Sec.

BROTHERHOOD of Owls, Victoria Nest No. 10 meets first and third Thursdays Eagles' hall. A. Irwin, secretary, 829, Johnson st.

CANADIAN Order of Foresters, Court Columbia, No. 834, meets in Foresters' Hall, Broad St., 4th Thursday. Visiting brethren welcome. Alex. Peden, Chief Ranger; R. W. O. Savage, Rec. Sec.

KNIGHTS of Pythias, No. 1, Far West Lodge. Friday, K. of P. Hall, corner Douglas and Pandora Sts. J. L. Smith, K. of R. and S., Box 544.

KNIGHTS of Pythias, Victoria Lodge, No. 17, meets every Thursday at 8 p.m., in K. of P. Hall, corner Pandora and Douglas Sts. Visiting Knights cordially invited. E. C. Kaufman, K. of R. and S., P. O. Box 164.

SONS of England, B. S. Alexandra Lodge 116, meets 1st and 3rd Wednesdays, K. of P. Hall. Jas. P. Temple, 18 Erie St., Pres.; J. Critchley, Sec., Sidney, B. C.

SONS of England, Pride of Island Lodge, No. 131, meets 2nd and 4th Tuesdays in A. O. F. Hall, Broad St. President, W. H. Trowsdale, 520 William st. Secretary, W. Dawson, Head st., Thoburn P. O.

## VANCOUVER HOTELS

HOTEL—Alhambra, Mrs. S. Thompson & Sons, proprietors; R. D. Thompson, manager. Corner Carroll and Water Sts., Vancouver, B. C. Vancouver's first hotel. Situated in the heart of the city. Modernly equipped throughout. Midday lunch a specialty. European plan. Famed for good whiskey.

HOTEL—Blackburn, A. E. Blackburn, proprietor. This well-known and popular hotel entirely rebuilt and refurnished, is now open to its patrons. Steam heat, fine commodious rooms, first-class dining-room, best attention to comfort of guests. American plan, $1.50 to $2.00 per day. European plan, 75c upwards. 818 Westminster Ave.

HOTEL—Dominion. When you arrive at Vancouver, take large auto bus, which will take you to this hotel free. Our service is the best obtainable at the price. American plan, $1.50 to $2.00 per day. Auto makes one trip daily around Stanley Park. F. Baynes, proprietor.

## VICTORIA HOTELS

HOTEL—California Hotel, 19 Johnson St. Newly fitted up from bottom to top; good accommodation, sporting gallery, comprising life-sized photos of all the noted sports and athletes up to the present day. Bar always supplied with best goods. Thos. McManus, proprietor.

HOTEL—New Brunswick, nicest location in Victoria. Nicely furnished rooms at moderate prices. Weekly rates. All cars pass hotel. Two entrances, corner Yates and Douglas. Phone 317.

HOTEL—The Commercial, corner Douglas and Cormorant Sts., opposite city hall. Renovated throughout; rooms second to none in city; bar replete with the best. European plan only. Pool room in connection. J. Lucas, prop.; phone 1702.

## APARTMENT HOUSE

MOUNT EDWARDS, Vancouver st. Fine large rooms en suite for housekeeping, sound proof partitions and floors; one minute from Fort st. car; no noise or dust and no children. Phones 2842 and L 871.

## SUMMER RESORTS.

BUCKLAND Park, West Pender Island—Seaside summer resort, good boating and bathing; rates $10 per week. Mrs. W. Grimmer.

OFFICER (retired) and his wife would be willing to take as boarders for the summer months a married couple (no children), or two or three ladies, of good family and position. Very comfortable, well furnished house, overlooking the water, and with all conveniences; good servants. Within 1¼ hours of Victoria by train or motor; powerful motor launch kept. Best of references given and required. Full particulars and photographs on request. Box 459 Colonist.

## POULTRY AND LIVESTOCK

BEES (pure Italian) for sale cheap. Phone 611.

FOR sale, thoroughbred Irish setter pup, 3 months' old, from prize winning stock. Apply Box 984, Colonist.

FOR sale, a fine thoroughbred horse, four years old; will ride or drive. Apply Carlin Bros., Chancery Chambers.

FOR sale, two horses, suitable for driving or general delivery. 454 Kingston st.

FOR sale, general purpose horse, in good condition; will sell cheap. 1763, Fort st.

FOR sale, prize bred Flemish Giant rabbits. F. Spencer, opp. Coach and Horses, Esquimalt rd.

FOR sale, 24 laying hens, Rhode Island Reds, and Wyandottes; 15 four-month-old chickens, 20 one-month-old chicks. Phone R 768.

HENS and chicks for sale, cheap. 250 Beach drive, end of Foul Bay car.

HOLSTEIN bull calves for sale; price $25. Bishop & Clark, Sidney P. O.

HORSES for sale—Fine matched teams, heavy draft and driving horses. Folsom's sale stables, corner Mason and Vancouver sts.

HORSE for sale—The standard bred roadster "Dolly," sound, good action; also rubber tired buggy and harness. Beaumont Boggs, 620 Fort st.

HORSE (general purpose) for sale, six years old; excellent stock. A. E. Cameron, Gordon Head.

HORSES— for Sale—Car of heavy and light, at Sale Stable, Burleith Park, Craigflower Rd. Credit will be given on furnishing approved security. Apply to Stephenson & Derry, P.O. Box 1139; phones R2675 and Y209.

HENS for Sale—Laying and sitting; pullets, chicks, cockerels. Cyphers' incubator and brooder. 1482 Dallas Rd.; phone R2430.

HORSE Wanted—Good buggy horse; state age and weight. Box 604 Colonist.

IRISH setter puppies for sale. Wulffsohn, phone 1397.

THREE cows and small milk route for sale, cheap; also some oat hay. Lake Hill P. O., Quadra st.

WIRE fox terrier bitch, in whelp, $25; also Scotch terrier puppies from $15 each; some extra good ones. Bradley-Dyne, Sidney.

WHITE Wyandotte pullets and chicks wanted; must be good strain, and delivered to E. & N. station. Wm. C. Hall, Errington, Vancouver Island.

## TO LET—HOUSES

FIVE roomed modern house for rent, immediate possession; $25 dollars, including water. 2922 Douglas st.

HOUESE, furnished and unfurnished, to let. Apply Harris & Sturgess, 1229 Douglas st.

HOUSE (furnished) to let for 3 months; 5 rooms, all modern conveniences. 844 Broughton.

TO let, furnished, 1515 Beach drive, Oak bay.

TO rent, furnished house for 3 months. Apply 1010 Broad st., Pemberton block.

TWO new houses to rent; all modern; $25 and $35 month each. G. E. Hodgson, McCallum Block, Douglas st.

WILL lease nice 7-roomed bungalow in good locality, James Bay, to party who will buy stoves, carpets, linoleums, blinds, etc.; can give immediate possession. 506 Niagara st.; phone R 605.

## BUSINESS CHANCES

BARBER—Lease of shop, goodwill of business and all fittings complete; price for quick sale, $650. Apply Copeman, Sidney, B. C.

BOAT livery and sales business for sale in Victoria; going concern, old established, paying well all the year round; price is very reasonable, as owner must sell; this is a chance seldom offered. Apply Owner, P. O., Box 1382, Victoria.

BUTCHER Business wanted in Victoria; give location, turnover and price. Box 454 Colonist.

ESTABLISHED realty business for sale, doing a good business; will sell half or whole interest; good office, and well fitted, on ground floor. Apply Box 797 Colonist.

FOR sale, hotel business, corner Douglas and Yates st.; 70 rooms, bar, license, lobby, ten years' lease, being newly furnished; look it over, make a proposition. Upstairs, 1305 Douglas st.

FOR sale, three of the best rooming houses in Victoria and Vancouver. Inquire 1305 Douglas st., or Room 9, 333 Cambie st., Vancouver.

FOR sale, first-class rooming and boarding house business, centre of Vancouver; 26 rooms; selling on account of sickness; good money maker; owner would take Victoria house and lot in exchange. Apply Fawcett, 551 Richards st., Vancouver.

GROCERY store, 3 years' lease; doing $14,000 year; for sale for few days only. Box 973, Colonist.

STORE wanted, in Metchosin, Goldstream, or Sooke district, or information where one is needed. Box 795, Colonist.

TO Agents!—The absolute exclusive right will be given for certain territory to agents with $200 and up, according to size of territory; the ground covers Canada and the United States; the invention supplies a long felt want, and sells well for $5.00, the agent making $1.75. For full particulars, apply Universal Novelties, 1273 Granville st., Vancouver.

## HELP WANTED—MALE

BOOKKEEPER, experienced, requires appointment in office or store. 842, Colonist.

BOTTLERS and bottle washers wanted. Apply Thorpe & Co., David st.

BOY wanted, with some knowledge of printing. Apply 730, Yates st.

BOY wanted. Apply 564 Yates st.

BOY wanted for office. Apply Thorpe's factory, David st., between 1 and 3 p.m.

CARPENTER, competent, required, at once; married Englishman preferred. Apply 985, St. Patrick st., Oak Bay.

GIRL wanted, to assist in tea rooms. Clay's, 619 Fort st.

GOOD sized boys wanted to carry The Daily Colonist; honest and intelligent boys can be independent and make their own money by carrying The Colonist in the early morning and have the rest of the day for their own pleasure. Apply at once at The Circulation Department at The Colonist office.

I WANT to interview a barber with Victoria experience now unemployed. Box 750, Colonist.

INSURANCE man wanted for local firm, to solicit for fire, life and accident insurance; good contract to right party. P. O. Box 1261.

MAN and wife seek engagement, English, as gardener; can milk and understands horses; wife as cook or caretaker; institution or private; good references. Harris, P. O., Golden.

OFFICE boy wanted. Apply C. F. Davie, barrister, Room 203, Pemberton Bldg., city.

STENOGRAPHER wanted; must be first-class and experienced. Apply Island Investment Company, Limited.

SALESMAN, experienced, wanted, to sell Grand Trunk Townsites; very liberal commission. Apply Real Estate Dept., Pemberton & Son, corner Fort and Broad.

WANTED, two first-class salesmen for A1 real estate proposition; must have good men; references; good salary guaranteed. Room 335, Empress Hotel.

WANTED, a first-class collector; good proposition to the right man. Apply Room 15, Green block, Broad st.

WANTED, experienced levelman; railroad work; only those of experience and with good references need apply. Room 23, 1414 Douglas st.

WANTED, experienced topographical draughtsman; only experienced men need apply; neatness and accuracy essential. Apply Room 23, 1414 Douglas st., Victoria.

WANTED, two strong boys Standard Steam Laundry, 841, View st.

WANTED, high-class and responsible man and wife (no children) for work at a suburban home in Seattle; must have had experience in first-class places; woman to do general housework, small family, no laundry; man to take care of lawn and automobile and general outside work around house; will pay $70 per month for both and furnish nice place to live; must give best of references in answering ad., and state fully experience. Box 727, Colonist.

## HELP WANTED—FEMALE

APPRENTICES wanted for hair dressing. Apply Madame Russell, Pemberton block.

COOK wanted, good plain; family of four; Cowichan district; new house; hot and cold water, gas; girl kept; must bake well. Box 935, Colonist.

GIRL wanted, to assist in housework. 647 Niagara.

HOUSEKEEPER wanted, for single gentleman; country district. 895, Colonist.

LADY help wanted for cooking and housekeeping; wages $20. Bradley-Dyne, Sidney P. O.

NURSE wanted, for two children. 1455 Fort st. Phone 2846.

PLAIN needlework wanted, daily. Box 677, Colonist.

STEADY Employment—Sewing machine operators and folders; beginners taught; electric power; union wages; 8-hour day; half-holiday Saturday. Apply Turner, Beeton & Co.'s Shirt and Overall Factory, cor. Wharf and Bastion Sts., Victoria, B. C.

THE Remington Typewriter Co., Ltd., 216 Pemberton block, invite stenographers to register at their Free Employment Bureau for positions. Telephone 2914.

WANTED, middle-aged woman as housekeeper for country home. Apply 634 View st.

COLINLEA Mending Syndicate—Clothing of all kinds marked and mended with efficiency and despatch; parcels collected and returned; terms very moderate. Apply the Mending Secretary, care the Colonial Intelligence League, 19 Mount Edwards, Vancouver st.

WANTED, first week in August, a capable Englishwoman, to do cooking and general housework; two in family. Apply personally to 1016 Richardson st., or phone L 2667.

## AGENTS WANTED

ONE Reliable Man in every town to take orders for best custom-made clothes in Canada. Highest commission. Rex Tailoring Co., Limited, Toronto, Ont.

## TEACHERS WANTED

TEACHERS wanted for Cranbrook public schools; initial salary $70 a month. Apply, enclosing reference, to Nat I. Harrison, secretary, Cranbrook, B. C.

TEACHER, experienced, wanted; bench school; salary, $58 per month. J. J. Dougan, secretary, Cobble Hill, B. C.

TEACHER, for Ellison public school; duties to commence after summer holidays. Apply to Michael Hereron, sec., Board of Trustees, Ellison school, Kelowna, B. C.

## ROOM AND BOARD

BOARDING House (The Poplars) corner Belleville st. and Government (opposite Empress hotel, 2 minutes from C. P. R. docks and P. O.; the best for the price in the city; board and room $1.00 per day; connected with the house is a refreshment stand, ham sandwiches 10c.; tea, 5c.; good meals, 25c., served in time for boats; no ovrcharges; best Royal Dairy ice cream; cigars and tobacco, fresh fruits, nuts and candies. Miss L. J. Green, proprietress.

COMFORTABLE room and board for a young man. 1373, Pandora ave.

FIRST-CLASS Nursing Home for maternity cases. Miss E. H. Jones, 731 Vancouver St. Phone 1202.

ROOM and board at 723 Cormorant st.

ROOMS and board, beautifully situated near Gorge, close to car line; terms moderate. Miss Chamberlain, 1237 Sunnyside ave., off Craigflower rd.; phone R 1136.

SAXONHURST, 517 Government St., close to Parliament bldgs.; under new management; is place for home comfort; also table board; sure satisfaction; worth a trial. Phone 2441.

THE Quadra—Room and board; English cooking; comfortable home. 1621 Quadra st.; 5 minutes' walk from Government st.; phone L920.

## WANTED TO RENT

FURNISHED house or flat of about 8 rooms wanted about September 1, by young couple; give full particulars. Box 844 Colonist.

FURNISHED house, or furnished or unfurnished flat wanted to rent; good care of property; no children. Apply 202, Times Building, or phone 2161.

FURNISHED rooms wanted in city; not boarding establishments; with bath, h. and c. Apply Box 85[illegible], Colonist.

HOUSE or bungalow, unfurnished suite, wanted immediately, for rent, modern, within short distance of business centre. Address Box 893, Colonist.

ROOMS (furnished) to let. 167 St. Lawrence st.

SMALL house wanted to rent, $20 to $25 month; must be clean. Box 662, Colonist.

STABLING wanted for two horses; not far from city hall. 986, Colonist office.

WANTED to rent, furnished house, close in; must be reasonable. 865, Colonist.

## SITUATIONS WANTED—MALE

BOOKKEEPER and Stenographer, experienced, desires situation; highest references. Box 878, Colonist.

BREAD and cake baker wants work; good workman. Box 806 Colonist.

CHAUFFEUR, experienced, wishes position as driver for private car. Apply 823, Pandora ave., Victoria.

ELDERLY man wants work; gardening, handy with tools; cooking and baker; good all round man; wages moderate; references. Apply Box 899, Colonist.

ENGLISHMAN desires position; anything with prospects. Box 910, Colonist.

FRUIT Trade—Young man, 18 years' experience, desires situation, wholesale or retail; expert window dresser. Reply Box 640, Colonist.

JOB wanted as rough carpenter by all-round man. 987 Colonist.

PLASTERING wanted, any kind, contract or day. 426 Colonist.

TRAVELLER (30), with ability and experience, requires position. H. H., 730 Princess ave.

TO Builders—General foreman open for engagement; trade carpenter. Address H. R. Osman, 1206 Vancouver st.

YOUNG man (English), good education, would like situation of any kind. Box XYZ, Colonist.

## SITUATION WANTED—FEMALE

ADVERTISER requires position to do housework; good plain cook; can make bread; town or country. 939, Colonist.

BOOKKEEPER, experienced, desires situation; highest references. Box 878, Colonist.

DRESSMAKING wanted by the day; good local recommendation. 2009 Cook st.; phone L 2675.

EDUCATED Englishwoman wishing to gain experience, is willing to assist mistress of fruit or poultry farm in house work. Box 912, Colonist.

ENGLISHWOMAN, with child wants situation as housekeeper to widower or bachelor; understands dairy work. Apply 2109 Chambers st., city.

ENGLISHWOMAN, thoroughly domesticated, refined, requires position as housekeeper, help or any position of trust in town or country. 779 Colonist.

ENGLISH governess seeks holiday post in any capacity for a month from 26th July; excellent testimonials; age 27. Address E. M., c/o Y. W. C. A., Victoria, B. C.

HOLIDAY engagement wanted as working housekeeper by lady with little girl, aged nine; seaside or country. Box 870, Colonist.

HOUSEWORK wanted by young woman, plain cooking, by the day. Box 359 Colonist.

LADIES' and children's underclothes and shirt waists made up. Mrs. Hart, 730 Princess ave.

LAUNDRESS desires day work in private family. Box 734, Colonist.

LAUNDRY work wanted; ladies and children's fine things; reasonable terms. 36 Menzies st.

MATERNITY NURSE (experienced). Mrs. Maxwell, phone M 1627, c/o Mrs. Walker, Wonston, Esquimalt rd.

MILLINERY work wanted; ladies' own materials made up; renovating a speciality; feathers cleaned and curled. Mrs. Stables, Burns ave., Maywood.

MRS. Tully, pianoforte teacher, offers special rates during vacation months to young students. Write Studio, Head st., Victoria West.

NURSE, certificated, disengaged, requires cases; would take $15 per week. Box 831, Colonist.

SITUATION wanted as housekeeper by experienced Englishwoman. Reply, stating wages, to Box 756, Colonist.

TWO young English women want positions together as plain cook and light duties Apply Box 685, Colonist.

THE Remington Typewriter Company, Limited, have opened an office at 216 Pemberton block. Their employment manager will send you a stenographer if you will phone 2914. No charge to employer of employee.

WIDOW (ex-trained nurse) would like to take one or two healthy children to care for; short periods not objected to; large house, healthy location; references exchanged. Mrs. Ewart, Ladysmith.

YOUNG woman (Scottish) wishes situation as nurse. 932, Colonist.

YOUNG Irish girl wishes position as nurse housemaid; must be good wages. Apply Box 937, Colonist.

YOUNG lady (Scottish), desires engagement as lady's maid. Box 794, Colonist

YOUNG WOMAN wants position to take care of children afternoons. Apply Box 884, Colonist.

## DRESSMAKING

DRESSMAKERS—Mrs. and Miss Ingle, late of Regent st., London, are now open for commissions; day and evening gowns a speciality. 647 Niagara st.; phone L 2665.

DRESSMAKER, experienced, wishes few engagements for country. Box 866, Colonist.

DRESSMAKER wants work by the day; phone L 2947.

## TO RENT

A CAMPING Ground with tent, on waterfront, Cadboro Bay. Box 240 Colonist.

GOOD Stable to let. 917 North Park st.

OFFICES and unfurnished rooms. 1205 Douglas st.

TO rent, window and counter room in store Apply Madame Russell, Pemberton block.

HOUSE for rent in Victoria West, to good tenant; newly built; has four extra large rooms, fireplace, bath and w. c.; one block from car. Apply Owner, 109, Pemberton building.

TO rent, for one or two months, modern ten roomed furnished house; Oak Bay ave., near beach; references required; phone mornings, 351.

## TO LET—HOUSEKEEPING ROOMS

FURNISHED or unfurnished houstkeeping rooms; electric light and bath; central; adults only. 638 Princess ave.

FURNISHED Flat to rent; bedroom, kitchen, den, bathroom, h. and c.; every convenience; ten minutes city hall. Apply for key, 623 Johnson st.

FURNISHED or unfurnished rooms; electric light, and bath; central; adults only. 634, Princess ave.

FURNISHED housekeeping rooms to let. 1037 Burdette ave.

HOUSEKEEPING Rooms, unfurnished. to rent Mrs. Mason, 602, Beach drive, Oak Bay.

HOUSEKEEPING rooms, 1024 Vancouver st.

HOUSEKEEPING rooms to let; gas stove. 843, Fort st.

HOUSEKEEPING Rooms — Furnished 1032 Richmond Ave.

HOUSEKEEPING Rooms — Furnished. 1118 Cook St.

IN superior house, two very large well-decorated rooms, with fireplaces; either furnished or unfurnished; use of kitchen and bath if required. Apply Box 1360, P. O.

TO let, one or two rooms; quiet house, moderate rent; one minute from car. 1252 Denman st., off Chambers st.

TWO rooms, unfurnished suite, quiet lady, $16 month. Savage, 329 Michigan st., third new house.

## WANTED—ROOM AND BOARD

SINGLE gentleman wants room and board in private family. Box 959, Colonist.

TWO gentlemen want rooms with board in private family, where no other boarders are kept; state full particulars. Box 904 Colonist.

YOUNG gentleman wants room and board in private family near city. Write Box 996, Colonist.

## TO RENT—FURNISHED ROOMS

BEDROOM to let, breakfast if desired, for two young men. 1824 Pembroke st.

BRIGHT bedroom, modern, near car. 410 Oswego.; phone L 2517.

FURNISHED room, facing park. 649 Avalon.

FURNISHED room to let, with board; also table board. 924 Johnson st.

FURNISHED rooms, Maplehurst, 1937 Blanchard ave. Tel. 2468.

FURNISHED Rooms, 433 Superior St.; phone L3016.

FURNISHED, Large Sunny Front Room, suitable for two gentlemen or two ladies; use of phone and piano; breakfast, if desired. Apply 1803 Cook St.

FURNISHED Rooms or Offices, corner Douglas and Yates Sts., The King George; newly furnished; centrally located. 1305 Douglas.

FURNISHED Rooms. 1422 Fort St.

FRONT Room, large, sunny. 740 Burdette Ave.; phone R1231.

LANGLEY Rooms—Rooms from $1.50 to $2 per week. 1211 Langley St.

RETIRED officer and his wife have 3 spare bedrooms and [illegible] very nice sitting room to let to gentleman of good family and position; James Bay district; close to car; breakfast given, if required; for terms and full particulars, apply Box 299 Colonist.

ROOM (furnished) to let; suit two; bath, h. and c.; phone. 1144 Pandora st.

ROOMS to let; first floor, 810 Douglas, cor. Humboldt.

ROOMS (furnished) for gentlemen; every convenience. 1112 Cook st. Phone L1561

ROOMS, with or without board. 560 John St.

TO rent, two furnished rooms; also one large, furnished housekeeping room. 1937, Blanchard st.; phone 2468.

THE Portland, 723 Yates st.; European plan; running hot and cold water, and steam heat and telephone in all rooms.

THE Waverley, Douglas st., nearly opposite city hall; modern; well appointed rooms, with or without private bath.

## MISCELLANEOUS

ANTIQUE Jewelry, diamonds, engravings and pictures bought and sold. Mrs. A. A. Aaronson, 85 Johnson St.

BAGGAGE promptly handled at current rates by the Victoria Transfer Co.; phone 129. Office open night and day.

CARPENTER, Jobber.—T. J. Lopthien. Wire show cases and safes in stock and to order. L1911. 2652 Rose St.

DEEP Well Boring Apparatus for hire, to work by hand. Major Barnes, Crofton, Vancouver Island.

FISHER Employment Agency, 592 Johnson, corner Government; phone 2990. Prompt personal attention given to orders.

GASOLINE Launch for hire at Sidney; parties taken out on short notice. Apply F. H. Warrington, Sidney, B. C., or long distance phone.

IF you want a house, lot, store, rooming house or business in Vancouver or Victoria, send us your name. P. O. Box 1166, Victoria, or Room 9, 333 Cambie, Vancouver.

LUNCHES, Teas and Light Refreshments at The Royal Oak Store Tea Room, 5 miles from City hall.

PUBLIC Stenographer, 201 Pemberton block; phone 227. Work called for and delivered promptly. Reasonable terms.

ROOFS and Gutters cleaned and repaired; fireproof painting done. Engelson & Archment, 725 Courtney St.; phone 1978.

SAN Francisco Veterinary College; session begins Sept. 15. Catalogue free. Dr. C. Keane, 1818 Market St., San Francisco.

## LOST AND FOUND

FOUND, bay mare; owner can have same by paying expenses. Apply Capital Meat Market, corner Government and Bay.

FOUND at Gorge Park, Sunday, sum of money. Owner may receive same by applying Jack Reid, c/o Spencer's.

FOUND—J. M. Burnes, 534 Johnson st., will return a sum of paper money to the person who lost it Wednesday evening in the B. C. Junk and Hardware Co. store, by proving, and paying for this ad.

LOST, Gent's Panama hat. Return to 1318 Wharf st., and receive reward. Phone 1045.

LOST, a driving rug, on either Arbutus, Gordon Head or Cadboro Bay roads; reward. Box 858, Colonist.

## WANTED TO EXCHANGE

FOR sale or exchange for comfortable small home in Victoria, a highly valuable farm in Alberta, in crop as follows: 66 acres of summer fallow in crop to barley; 27 acres in oats, 30 acres timothy, 34 acres new land just put in shape for next crop; the 66 acres summer fallow crop is sown to timothy, and all crop is in splendid shape and is estimated worth $3,000; small bungalow, 16x46, 3 rooms in field of three acres of pasture and bluff; stable with loft (8 horses), cow stable (6 head), half acre garden patch; only 27 acres to fall plow in order to have 157 acres crop next year; price $8,800; owner will exchange for small comfortable home, price not to exceed five or six thousand, and will give ten years for balance at 7 per cent., or will take equity in house. Apply Owner, P. O. Box 261, Calgary.

TO trade, 5 room house in Seattle for residence or suburban property in Victoria; value $4,000. P. O. Box 1558 Victoria.

## PROPERTY WANTED

CHEAP lot wanted; $50 cash; near car. 958 Colonist.

I WANT a good buy on Hillside ave.; I have $2,000 to put in as first payment. Box 859, Colonist.

LOTS wanted; cheap for cash, or will buy on time; must be cheap. Room 109, Pemberton block.

WANTED, 4 to 5 room modern bungalow, James Bay or Fairfield; will give two full-sized North Vancouver lots, value $1,600, as a first $1,000 payment. What offers? owners only. P. O. Box 77.

WANT to buy a lot with a frontage of 65 to 100 ft.; good soil; not over ten minutes' walk from street car; state price and terms. 989, Colonist.

WANTED from owner, a lot on Dallas rd., or one near Erie st. 988, Colonist.

WANTED—Few acres, with small house, suitable for chicken and poultry. Box 336, P. O., city.

WANTED, immediately, a five or six room cottage, with about half an acre of ground and bearing fruit trees, within fifteen minutes of the terminus of a car line. Address Colonist, Box 988.

WANTED a house, containing at least 4 bedrooms, in a good locality; near in; price not more than $6,000. Apply, stating terms to 128 Pemberton building.

WANTED to lease, business property, or owner to build to suit tenant; about 50ft. frontage; must be choice location. Investors' Securities Company, 1216 Douglas

WANTED, 5 or 6 room bungalow, from $3,500 to $5,000, on easy terms. We have ready buyers waiting to purchase. The Povah-Rome Co., 643, Fort st. Phone 1840.

## WANTED—MISCELLANEOUS

PAIR of English riding boots, black, wanted. Box 981, Colonist.

PAPER-CUTTER (secondhand) wanted; must be in good order. P. O. Box 82.

SCRAP Brass, copper, zinc, lead, cast iron, sacks and all kinds of bottles and rubber; highest cash prices paid. Victoria Junk Agency, 1620 Store St.; phone 136.

TO PURCHASE, old mahogany furniture, clocks, grandfather clocks, coins, stamps, etc. A. A. Aaronson, 85 Johnson.

TROUT Fishing—Wanted, two [illegible] in a three weeks' trip to Bute and Toba Inlets; magnificent baskets from unfished streams; terms [illegible] each [illegible] cabin launch. Box 853, Colonist.

WANTED, a pair of curling stones. Box 978, Colonist.

## MONEY TO LOAN

$100,000 [illegible] Heisterman [illegible] city.

## FOR SALE—MISCELLANEOUS

A GOOD practice upright piano in walnut case; price $95; will give terms. Apply 1231, Government st., city.

ARE you aware of the danger of flies? Do you know that they carry germs? Then get on the main line to health. Investigate the Red Cross Chemical Closet; no sewerage or water required. R. Harris and Co., 1107, Langley st.

BILLIARD dining table, new, with all fittings, in three sizes; best quality. F. Leaver, 738 Fort st.

ENGLISH baby buggy for sale; used six months. Apply 1159 Caledonia ave.

ENGLISH perambulator for sale, in good condition; price $10. Apply 3944 Bridge st.; phone L909.

FOR sale, or exchange on lot, driver, rubber tired buggy and harness. Phone 1645, or address 643 Niagara st.

FOR sale, secondhand Fort runabout, in perfect condition. Box 940, Colonist.

FOR sale, three hives of bees, complete, with supers full; $35. R. H. Nunn, Beaumont.

GASOLINE Boat, 30ft., and scow, for sale; 10 h.p., 4-cycle; two yacht tenders 7ft. x 3ft. G. Maude, Mayne Island, B. C.

MILK for sale—Can supply 1½ gallons every morning to E. & N. station, Victoria, by express train. Apply Swiss Cottage, Goldstream.

PIANO—A splendid upright grand piano, manufactured by Everett, Boston, Mass.; this instrument has a deep, rich tone, and is in perfect condition; 7⅓-octave, overstrung scale; three unisons; check action, full steel frame, three pedals, loud, soft and practice; a snap; terms or cash. Apply 1231, Government st.

ROCK for sale, cheap. Apply Ferris and Barf, next to Balmoral Hotel.

ROWBOAT (new), handy size, well built; only $50. Apply T. Lowe, 2 Bushby st.

SAW Mill Machinery—For sale, cheap and on easy terms, 1-6in.x15in. planer and matcher; Cowan make, in good running order. Cameron Lumber Co., Ltd.

SATURDAY Special, hand-rolled chocolates ½-lb., 15c., regular, 75c the lb. Remember, Saturday only, 5c, 10c, and 15c store.

SEXTANTS and other nautical instruments; also nautical books for sale. 962, Colonist.

SHELVING for sale, cheap, in good order. 1132 Broad st., cor. Trounce ave.

SELLING OUT—Buggies and farm implements at lowest cash prices. 783 Johnson St. B. C. Hardware Co., Limited.

SHUBERT Piano, just slightly used, in mahogany case, Colonial design, full duet music desk, iron frame, 7⅓ octave compass, pure ivory and ebony keys; latest up-to-date action, three pedals; will sell at a great sacrifice; terms to suit. Apply 1231 Government st.

TWENTY tons clover and timothy hay for sale; in the field. W. Quick, Royal Oak.

WOOD—L. N. Wing On, 1709 Government St.; phone 23.

YACHT, 29ft. l.o.a., 7ft. Beam, sloop rig; very fast. Apply H. Lind, Thoburn P. O.

1911 MODEL, Ensign, quarter plate focal plane, reflex camera, 5.8 anastigmat lens; tripod and amateur's complete outfit of developing dishes, etc. Apply F. J. Hill, Ordnance Office, Esquimalt.

## PROPERTY FOR SALE

A SNAP, owner needs the money; will sell lot on Linden ave., 50x110, with lane in rear of lot, for $1,650; quarter cash, balance easy. Box 646, Colonist.

ASSURED 25 per cent. clear on investment within 60 days: Business property 60x60, Pandora st., next to new Douglas st. hotel, 10ft. lane separating; adjacent quotations $175 higher per foot. This block will be one of the finest in Victoria within one year; $650 per front foot; $11,000 cash, balance easy. Box 984, Colonist.

A GOOD semi-business property, situate on King's rd., consisting of lot 100x100, with four 2-storey houses, situate thereon; revenue $862 per annum; price $10,100; terms, $3,100 cash, balance 1, 2 and 3 years. Empire Realty Company, 641 Fort st.

APARTMENT corner site on Cook st.; excellent view; cheapest on the street; $3,000; terms; good till Monday. 955 Colonist.

A BUILDER'S chance—For sale, 7 lots on Edmonton rd., just off Fernwood. Corner lot, Cook and Melrose, 177½ft. on Cook. Two-thirds of an acre on Burnside rd., just off Douglas; all on easy terms. Apply P. O. Box 438.

BEAUTIFUL waterfront lot, sandy beach, 50x177, on the corner of Olympic ave. and Willows Beach; this offered for three days at $1,800; market value today $2,000; and in a very short time will be considerably more; water and electric light; the provincial beach drive through to Uplands at the back. Harman, 1317 Broad st.

BURNSIDE—For sale, fine corner, close to Douglas; 150x153. Box 915, Colonist.

BYRON St., 5 room modern cottage; price $3,000; terms to suit purchaser. Green and Burdick Bros., phone 1518.

CEMENT basement, garage and outbuildings, etc.; $5,250; $1,500 cash, balance on terms. Heath & Chaney, Sayward block

COOK St., 2 lots, 50x120 each, $2,100 for the two; terms arranged. Green and Burdick Bros., phone 1518.

COTTAGE (4 rooms) and lot, 60x120, for sale; lovely location. Apply 1561 Lansdowne rd.

EXCELLENTLY planned modern bungalow and stable, on lot 48x135, for immediate sale, by owner only; impossible to have a roomier or more conveniently designed house, everything contributing to make work easy for the lady without help; locality good; close to park, and within 7 minutes' walk of post office; an exceptional opportunity, if you have $1,500 cash, as I must realize my equity, and the balance inclusive of interest, can go at $30 per month; so make an appointment with H. F. H., Post Office box 77.

FIVE roomed house for sale, with basement, bathroom, h. and c. water; Oak Bay near car; easy terms. Owner, Box 875 Colonist.

FOR sale, Denman Island, 100 acres, cleared; ½-mile sea frontage; good harbor and beach; all good land; spring and creek water; $2,500, on terms. Apply to Box 961 Colonist.

FOR sale, 7-roomed house on Graham st., close to Hillside. Apply to R. E. Blakeway, owner, phone L 560.

FOR sale, on Discovery, close to Douglas, valuable lot and business premises; a snap at $10,000 for a few days. Pandora Realty, 710, Pandora st.

FOR sale, 5 lots in Edson; price $85 cash each; adjoining lots sold for $800; I am short of money, so I will sacrifice these lots. Box 874, Colonist.

FOR sale—Newly built 4-roomed bungalow with bath, w. c., fireplace; extra large rooms; lot 50x135; Victoria West; 1 block from car; $600 cash, balance $[illegible] per month, including interest. Box 8[illegible], Colonist.

FOR sale—I can deliver [illegible] between Douglas and [illegible] $400 per front foot. Box [illegible], Colonist.

FOR Sale few days only, [illegible] mile salt waterfrontage [illegible] did harbor facilities [illegible] acres, one mile river [illegible] bottom land [illegible] $35 per acre [illegible] running water [illegible] subdivided into [illegible] acre. 160 acres [illegible] easy to clear [illegible]

GOOD [illegible]

GOOD [illegible]

G[illegible]

**PROPERTY FOR SALE**

JAMES BAY—5 room modern house, $2,100, terms. Green & Burdick Bros., phone 1518.

LARGE building lot, 100x141, on Pembroke near Belmont; $1,900. Heath and Chaney, Sayward block.

LOOK! Between Oswego and Montreal sts., on Superior st., we can deliver two excellent lots, 60x120, for $2,000 each; one-third cash, balance easy. H. Cuthbert and Co., 635, Fort st.

LOTS on easy terms, from $625 to $750; Carey rd., handy to car. Box 799, Colonist.

MANCHESTER rd., 6-roomed modern house; lot 60x130; $3,800. Owner, Box 963, Colonist.

MODERN 9-room house on lot 50x120, on Caledonia ave.

ONE acre for sale, with 4-roomed cottage, nearly finished, and outhouses, near Quadra and Tolmie. Apply 380, Colonist.

OPPORTUNITY to secure a large block of good farm land reasonable; interior of Northern British Columbia, on line of proposed railway; land staked and advertised. P. O. Box 324 Prince Rupert, B. C.

PRINCESS ave., close to North Ward park, lot 60x120, $2,100; one-third cash, balance arranged. Green & Burdick Bros. phone 1518.

PANDORA St. snap—50ft. and 7-roomed house, nearly new, modern every way; would rent easily for $30 per month; $4,750, with $2,000 cash; snap this up. Pemberton & Son.

ROCK Bay, four lots 60x120ft. each; 7 and 9 room houses on this property; $8,500 each; this is for a few days only; see us today. Investors 'Securities Company, 1316 Douglas st.

SEVEN room house for sale, on lot 60ft. frontage Foul Bay rd. and Bouchier; between two car lines; $4,200. Box 748, Colonist.

SNAP on Rockland ave—A 12-room house, containing 7 bed rooms, drawing room, dining room, breakfast room, library, kitchen, scullery, 8ft. basement, etc., for $7,500, on easy terms; only $1500 cash. Heath and Chaney, Sayward block.

WE are offering two of the cheapest lots in Oak Bay on Wilmot place, one-half block from car, at $1,200 each; terms. H. Cuthbert & Co., 635Fort st.

WILL build you a house, if you own the lot; you can pay me off by the month. This is an easy way to own your home without money. I am building several now, which you can see; let us talk it over. A. Johns, 641 Manchester ave.; phone 1469.

**REAL ESTATE AGENTS.**

## THE EXCHANGE

Real Estate Company
718 Fort St. Phone 1737

$100 CASH—Lot in Asquith st., next corner of Haultain, 5 minutes from Spring Ridge car. Price $450, balance $15 a month.

$50 CASH—Garden City lots, next to the site of station and adjoining new car line; fine selected quarter-acre blocks (some with water) make lovely chicken ranch or country residence sites.

$100 CASH—Fine, deep lot in Hulton st., 2 minutes from Willows car; good homesite; snap. $650; 50x155.

$500 CASH—Graham st.; nice lot, 50x135, with 4-roomed cottage; basement, pantry, bathroom; snap; price $1,975 for a few days.

$500—Bungalow, Hollywood Park, Foul Bay, close car; 4 rooms, modern; price $2,300.

BUSINESS Buys—Special:

FORT St., below Cook; 60x232; price $42,000; cash $12,000; balance three years.

VIEW St. and Quadra—Lot next corner, snap, $19,000; one-third cash and long terms.

RUPERT and Heywood ave.—Large house and grounds; lovely location; one of the best in city; price $16,000; easy terms.

FINE double frontage, 90ft. to Gorge rd. 100ft. to Manchester rd.; 200ft. deep; this large property, with fully modern dwelling of ten rooms, furnace heated, all conveniences; a bargain at $9,000; $1,000 cash and easiest of terms.

HOME on Niagara st. carline, close to Beacon hill; 7-room bungalow, bath, electric light, etc.; lot 60x145; only $4,000; cash $1,400 will secure this, balance on mortgage at 6 per cent.

COMMANDING site, near Beacon hill, with magnificent views over city and straits, only a few minutes' walk from Dominion government buildings; 240ft. frontage by 240 deep, with fine roomy old dwelling house, containing 17 rooms; bathrooms, 2 w.c.s, garage, beautiful grounds, tennis court, garden, etc.; a very important property; price $19,600; less than one-third cash and easy terms.

## R. S. IRWIN

Real Estate and Insurance
Room 9, Finch Block, Yates St.
Phone 2661 P. O. Box 821

BATTERY St.—Modern 8-roomed house, well finished off throughout, close to sea, with good view; only $6,000; very easy terms.

COLWOOD District—I have several good farms in this delightful locality; come and see me about these.

ESQUIMALT District, 14 miles from town; 100 acres to be sacrificed at $20 per acre.

## W. C. BOND

620 Broughton St. Phone 2508

160 acres, 10 cleared, 6 miles from Alberni; one mile from Beaver Creek school and postoffice, one mile from E. & N. station site; price on terms, $3,800.

158 acres wild land, $6 per acre, near Goldstream; half cash; near C. N. R. line.

160 acres, $16 per acre; close to C. N. R. line.

SEVEN roomed house and lot 60x120, Michigan st., James Bay; the lot is worth the price; $3,100.

WANTED, large British Columbia investments for capitalists. If you have anything to sell, tell us about it.

## HERBERT S. LOTT & CO.

Phone 1224 Suite 119 Pemberton Bldg.
Resident Agent for Western Union Fire Insurance Company

COOK St., corner lot, $2,500; easy terms.

OAK Bay—St. David St., above Saratoga; two lots, $1,000 each.

## SHAW REAL ESTATE CO.

302 Pemberton Block, Victoria, B. C.
Phone 1094 P. O. Box 709

GOOD Buys—Seven room cottage on Niagara st., lot 60x145; price $4,000; quarter cash, balance arranged at 6 per cent.

FIVE room cottage on Chapman st.; lot 65x145; good basement and furnace; price $4,260; $1,200 cash, balance arranged.

SIX room house on Oak Bay ave., lot 60x136; modern; price $3,900; $1,000 cash, balance easy.

PANDORA st., semi-business, north side, west of Cook st.; price $15,000; terms arranged.

LIST your snaps with us; we hand them right along.

## CROFT & ASHBY

Real Estate, Timber, Mines and Coal Lands
Phone 2999 Box 560
126 Pemberton Bldg. Victoria, B. C.
Vancouver Office—Winch Building.

NORTHERN Terminus of Vancouver Island Railways—Hardy Bay.

SHAWNIGAN Lake waterfront, 10 acres, with house; only $2,500, terms.

CAMERON Lake, near—80 acres, $25 per acre.

COMOX—352 acres, one-third grass and open land; only $25 per acre.

ALBERNI—160 acres, good land; $3,800; terms $1,800 cash, balance 6 per cent.

ISLAND, 66 acres, house, 10 acres cleared; $5,000.

SHEEP ranch—1,000 sheep, $1,850 acres, crown grant; $16 per acre, including sheep; on coast.

NANAIMO—Farm, 150 acres, $2,000; house $8,000.

SAANICH—100 acres farm; $200 per acre.

JOHNSON St.—Fine house, lot, $7,000.

FIVE acre blocks, near Victoria, with houses, from $3,300 up.

CHEMAINUS, near, 104 acres; house, barns, fine harbor, best fishing; $3,500 terms.

COOK St.—2 lots, with 2 houses; $15,000.

COOK St.—3 lots, fine position; $8,400; or will sell for $3,000, corner; inside, $2,750; fine apartment house site.

RESIDENCES, $20,000; $21,000; $26,000; $50,000.

WE want farm lands for our Vancouver office; send full particulars.

COWICHAN River—Several hundred acres, controlling both banks of the river.

VIEW St., near Douglas; only $800 per foot frontage; next lot $1,000 per foot frontage.

ABOUT 80 acres land, waterfront, on Victoria harbor, near new tramway; suitable for subdivision.

SAANICH waterfront, all good land, protected harbor; about 60 acres.

WILKINSON Rd.—5 acres, house, barns, etc.; 3¾ acres in cultivation; balance chicken run; shipped off property chickens, etc., value about $2,700; only $5,500; fine orchard.

HOLLAND Ave.—5 acres, all cleared and fenced; 3½ acres under crop; house, wells, etc.; only $3,200; half cash, balance one year 7 per cent.

FORT St.—Lot, with new brick building; revenue producing; only $625 per foot.

GRAHAM Island, Massett Inlet—640 acres fine land; $10 per acre, easy terms.

NEAR Victoria—Farm of 400 acres; 100 acres cultivated.

MILLSTREAM—80 acres at $60 per acre.

HAPPY Valley—13 acres, 10 acres ploughed, finest soil; 7 miles from Victoria; near station; would subdivide, or make fine market garden.

HARDY Bay—11,200 acres, or would sell inblocks of 640 acres, $10 per acre; good soil, lightly timbered; ten per cent open land. Hardy Bay will be the railway terminus at the north end of Vancouver Island.

## THE BELL DEVELOPMENT

COMPANY, LTD.
Real Estate and Financial Agents,
110 Pemberton Building Phone 2801

NEW 5-roomed cottage, modern in every respect; ideal location, streets to be paved in front this summer; price $3,400; $500 cash, balance as rent.

BEAUTIFULLY located lot on McKenzie, near Linden ave.; a snap at $1,500; easy terms.

NEW, strictly modern bungalow, with large porch; separate bath; large pantry; interior finished with panels, in James Bay district; price $4,100; terms easy.

NEW, thoroughly modern 6-roomed house on Bushby st., just completed; interior finished up-to-date; a charming home in every way; lot 50x120; price $4,000.

WE have a summer home in a most ideal spot, right on the beach, with two acres highly improved garden; tennis court, with 8-room modern bungalow; for thirty days only will sell at $3,600; terms to suit.

TWO nice, high level lots in Beach drive park; $650 each; near Shoal bay; the very place to build your home. Will sell on easy terms.

TWO lots in Oak Bay district, on Seagull st., size 50x120, overlooking the Bay; a splendid buy at $650 each.

INVESTIGATE our building plan. We have the choicest lots in the city.

## FRED LEAVER

Auctioneer, Valuer and Estate Agent
Office, 738 Fort St., Victoria, B.C.

VACANT lots at bargain prices and easy terms:

DUCHESS St., Oak Bay; $900.

CEDAR Hill Rd.; $650.

COOK St., near Hillside; $750.

WALNUT St.; $575.

## DOUGALL & McMORRAN

Real Estate and Customs Brokers
Room 4, 1112 Government St. Phone 1969
Agents Commercial Union Assurance Co., Ltd., of New York.

BELTON ave., near Craigflower rd.—60x120; $950.

EMPIRE St.—Two lots, at each, $1,000.

EMPRESS Ave.—50x120; $1,550.

PRIOR St., near Hillside ave.—100x123ft.; $2,000.

NORTH Park st.—100x140ft., with good substantial 6-room cottage; $3,500.

CORDOVA Bay—One extra large level lot at $1,500.

AGENTS, Manufacturers' Life Insurance Co., of Toronto, Ont.

## VICTORIA REALTY CO.

Bastion St.

$1,550—Business corner lot, May and Howe sts., filled up, ready to build on.

$1,550—Burnside rd., lot 100x230, all cleared; no rocks; good soil.

$15,000—Fort St., between Quadra and Vancouver; house and half a lot; the house rents now at $35 a month.

$5,000—Maclure and Linden, 11 room house, all modern, concrete basement; lot 50x120; 10ft. lane at the side.

$7,000—Simcoe st., close to park and beach; 7-room modern house, suitable for medical man; lane at the back.

$850—Esquimalt, end of car line, Finlayson st.; lot 30x120; waterfront; next lot to this just sold for $1,000.

$7,000—Toronto st., new 10-room house, all modern.

ALL this property on easy terms.

## D. McINTOSH

Real Estate and Financial Agent,
Mahon Building, Government St., Victoria, B. C., Telephone 1749

A GENUINE bargain—Two and one-quarter acre on Cecilia rd.; only $4,000; terms.

A SPLENDID lot on Howe st. at $1,850; terms.

## CROMPTON & BARTON

Real Estate and Commission Brokers
Room 130 Pemberton Building Phone 1585

$22,500—10½ acres, Quadra st.; new 11-roomed bungalow, stable, chicken houses, etc.; part under cultivation with orchard; most desirable country home, with beautiful view of sea and city; full particulars on application.

$800 per front foot, 60x120, View st., near Douglas; surrounding values, $1,000 per foot.

## CROW & READ

Garesche Block, 732 Yates St.
P. O. Box 1109 Phone 975

CADBORO Bay—7 acres; this is the last chance of obtaining acreage at Cadboro Bay at this price, being only $800 per acre; $1,000 cash, balance arranged to suit purchaser.

CEDAR Hill rd.—Modern 7-roomed house, well-fenced garden, $3,150; $800 cash, balance 1, 2 and 3 years at 7 per cent.

COOK St., close to Hillside; fully modern 6-roomed house, full concrete basement; entirely new throughout; $3,750; $1,050 cash, balance $30 per month.

OAK Bay ave.—Corner lot, 60x120, with 6-roomed house; good garden and lawn, $4,000; $750 cash, balance easy.

LOT 80x200 and 2-roomed cottage, $1,700; $400 cash, balance easy.

WATERFRONT, Saanich Inlet; 13½ acres 5-roomed cottage and outbuildings; $4,000.

ROSS Bay waterfront, over 200ft., $2,500; quarter cash. For further particulars apply at office.

## ROBT. W. CLARK

Mahon Block, Government St.
Phone 1092

SOMETHING Good—Beautiful Sooke—7 acres, fronting Sooke Harbor and main road; half cleared; only $2,500.

COBBLE Hill—40 acres, good land, small house and outbuildings; fine stream; $3,260.

TWO lots, George st., 40x100, close sea, Beacon Hill park, car and school; $750 corner one $850.

CORNER Pandora and Gladstone—147x290; only $3,000.

## RUSSELL & GREGG

207 Pemberton Building

READ this—A modern new bungalow on Menzies st., near Dallas rd. This is the best house buy in James Bay. Price $3,600; easy terms.

OLD house, 7 rooms, well built, on large lot, Quebec st., near Parliament bldgs; the lot alone is worth the price, $4,000 and terms.

GORDON Head—About 30 acres, all cleared; best buy in district; suitable for subdivision; price $750 per acre, easy terms, this is worth $1,000 an acre of any man's money.

$1,000 buys three large corner lots, just outside city limits; very easy terms.

## J. H. WHITTOME & CO.

Duncans, V. I.
The Oldest Established Real Estate Agency in Cowichan District

COWICHAN Bay—Well-planned modern house, with every up-to-date convenience, new stable, cottage, gasoline pumping in pasture or under cultivation.

BEAUTIFULLY situated residence, close to wharf, with boathouse, stable, about 10 acres of land in all.

FIVE acres, close to wharf, nicely situated for camp; excellent water, good beach.

SEVENTEEN acres, all slashed; lovely view; good landing.

SIX acres, partly improved, near wharf; good beach; ample water.

QUAMICHAN Lake frontage—Good house, nice garden, orchard, about 20 acres of land; long lake frontage.

SOME small lots, of about six acres, 10 minutes' drive from Duncans.

FIFTEEN acre lots, partly cleared; good landing.

THIRTYFOUR acres, mostly in orchard and asparagus, just coming into bearing; very rich land.

EIGHTY acres, beautiful farm, with all necessary farm buildings; 13 acres in orchard, the rest in pasture or under cultivation.

TO let, for one or two years, Quamichan lake, small farm with good house, garden, small orchard; good bathing and fishing; close to church and Duncans.

## BROWN & NASON

Real Estate
1225 Douglas St. Phone 2371

WE have some good buys on Douglas st.

FORTY acres, close to Elk Lake, nicely situated, all cleared and under cultivation; price $400 per acre.

## DAVIES & SHAW

Colwood
Phone F 2660 Letters: Langford Station P.O.

TEN acres on Goldstream rd.; very light clearing; three minuutes Colwood station and store; $225 per acre; terms.

TEN acres, good bottom land, main Happy Valley road; 5 minutes C. N. R. station, P. O. and school; half-acre prize bearing apple trees; $225 per acre; half cash; adjoining lands selling at $325 per acre.

TWO and a half acres, Colwood village; lovely home site; light clearing; $200 per acre; half cash, balance to suit; this is a snap.

## H. B. DALE

Sooke Real Estate Office
22 miles from Victoria. Address Milne's Landing

25 SMALL farms of 5, 10, 15, 25 acres; some cleared partly, mostly unimproved at from $50 to $100 per acre.

10 CHOICE waterfront bungalow acreage sites on Sooke river and Sooke inlet, at from $200 per acre up; all sizes.

50 TO 300 acres, wooded, on good roads, at $50 per acre; good land, streams.

PASSENGER motor leaves Dixi Ross' daily, 8:30 a. m., stages Tue., Thur., Sat.

## THE CAPITAL CITY REALTY

COMPANY
Real Estate Financial and Insurance Agents
Phone 2182 613 Yates St.

HOMES—Kingston st., 6 rooms, $3,600. San Juan ave., 6 rooms, $2,750. Fernwood and Johnson, 2 houses, $8,200. Irma st., 5 room cottage, $3,200. Fifth st., 6 room cottage and stable, $3,700. Graham st., 7 rooms, $3,750. Graham st., 5 rooms, $3,450. Hillside, 5 rooms, $2,500. Harrison st., 6 rooms $3,200.

IF you do not see what you want in these, we have others. Above are all modern, and can be bought on very easy terms.

## JOSEPH H. LIST

Auctioneer and Real Estate, 753, Fort st.

$6,500—Lot 60x120, Blanchard st.; corner.

$12,000—Lot 120x120, with three cottages, Hillside; corner.

$1,400—Lot 45x67½, King's rd.; corner.

$2,500—Lots on Collinson st., close to Cook.

$1,300—Lot, 50x124, Empress ave.

$2,300—Lots on Cook, near Fairfield rd.

## LEE & FRASER

1222 Broad St., Victoria, B. C.

MAYNE Island—a very desirable property consisting of two acres highly improved garden and tennis court, eight-roomed bungalow in good repair, within three minutes' walk of a good beach, postoffice and government wharf. Steamer City of Nanaimo calls six days per week; price $3,600; terms, $1,000 cash, balance to be arranged.

FIRE and Life Insurance. Money to loan at current rates.

### NOTICE TO CONTRACTORS

SEALED TENDERS, superscribed "Tender for school house, Denman Island," will be received by the Hon. the Minister of Public Works up to noon of Thursday, the 10th day of August, 1911, for the erection and completion of a large one-room frame school house at Denman Island in the Comox Electoral District.

Plans, specifications, contract, and forms of tender may be seen on and after the 17th day of July, 1911, at the offices of the Government Agent, Cumberland, B. C.; George Dalziel, Esq., Secretary of the School Board, Denman Island, and at the Department of Public Works, Victoria.

Each proposal must be accompanied by an accepted bank cheque or certificate of deposit on a chartered bank of Canada, made payable to the Honorable the Minister of Public Works, for the sum of $200 which shall be forfeited if the party tendering decline to enter into contract when called upon to do so, or if he fail to complete the work contracted for. The cheques or certificates of deposit of unsuccessful tenderers will be returned to them upon the execution of the contract.

Tenders will not be considered unless made out on the forms supplied, signed with the actual signature of the tenderer, and enclosed in the envelopes furnished.

The lowest or any tender not necessarily accepted. J. E. GRIFFITH,
Public Works Engineer.
Department of Public Works,
Victoria, B. C., 14th July, 1911.

**PUBLIC HIGHWAYS**

**Esquimalt District.**

To All Whom It May Concern:

It having been found that certain parties have attempted to close or partially close the undermentioned highways to public traffic;

Notice is hereby given that the width of the following described highways is sixty-six feet throughout, namely:—

**Old Esquimalt Road**

Commencing at its junction with the western boundary of the City of Victoria, thence running westerly to the Naval Dockyard and having a width of thirty-three feet on each side of the centre line of the said road.

**New Esquimalt Road**

Commencing at its junction with the western boundary of the City of Victoria, thence running westerly to its intersection with the Old Esquimalt Road in Suburban Lot 39, and having a width of thirty-three feet on each side of the centre line of the said New Esquimalt Road.

**Admiral Road**

Commencing at its connection with the Esquimalt Road in Suburban Lot 39, thence running northerly to the Craigflower Road and having a width of thirty-three feet on each side of the centre line of the said Admiral's Road.

THOMAS TAYLOR,
Minister of Public Works.
Department of Public Works,
Victoria, B. C., 13th April, 1911.

### NOTICE

PUBLIC NOTICE is hereby given that, under the authority contained in section 131 of the Land Act, a regulation was approved by the Lieutenant-Governor in Council fixing the minimum sale prices of first and second class lands at $10 and $5 per acre respectively.

This regulation further provided that the prices fixed therein should apply to all lands with respect to which the application to purchase were given favorable consideration after the date of said regulation, namely, April 3, 1911.

Further notice is now given that by virtue of a regulation approved by the Lieutenant-Governor-in-Council on the 10th of May, 1911, that the regulation dated the 3rd April, 1911, be held not to apply to applications to purchase vacant Crown lands which were received by the Assistant Commissioners of Lands on or before the said April 3rd, 1911, and with respect to which the required deposit of fifty cents per acre had been received by said Commissioners on or before the said April 3rd, 1911.

ROBT. A. RENWICK,
Deputy Minister of Lands.
Department of Lands,
Victoria, B. C., 16th of May, 1911.

### NOTICE.

**In the Estate of Henry Westhorpe Cullum, Deceased.**

All persons having claims against the deceased are requested to send particulars thereof, duly verified, to the undersigned on or before the 1st day of August, 1911, after which date the executors will proceed to distribute the assets of the deceased among the persons entitled thereto having regard only to the claims of which they then have notice.

Dated the 26th day of June, 1911.
FREDERICK RICHARDS,
ARTHUR COLES,
Executors.

### WATER NOTICE

We, Ocean Falls Co., Limited, of 711 Dominion Trust Building, Vancouver, B. C., an incorporated Pulp, Paper and Power Company, give notice that on Monday, the first day of May, 1911, we intend to apply to the Water Commissioner at his office in Victoria for a license to take and use 1,100 cubic feet of water per second from Link River, which empties into Cousins Inlet in the Victoria water division of the Coast district. The water is to be taken from the river about 500 feet from the mouth of Link River and is to be used on Lot 21, Range 3, Coast District, for paper and other industrial plants, hydraulic power and pulp mill.

The license applied for is also for storage of the water in Link Lake, which empties into the aforesaid Link River.

(Signed) OCEAN FALLS CO., Ltd.

# CITY OF VICTORIA

**A Complete List of Local Improvement Works, Authorized by By-Law, from Time to Time, Will Be Found Posted on the Bulletin Board at the Main Entrance to City Hall**

### NOTICE.

Tenders will be received by the undersigned until August 31, for a three-year lease of the store now occupied by Messrs. Redfern & Son, No. 1009 Government street; possession given from October the 12th next.

The highest or any tender not necessarily accepted. A. W. BRIDGHAN,
Victoria, B. C. Agent for Owner.
July 13, 1911.

### ENGLISH-FRENCH CAPITAL

CAPITAL FURNISHED for sound American, Canadian and Mexican enterprises, Mining, Industrial, Timber and Manufacturing. Steam and Electric Railroads financed. Irrigation projects promoted. Substantial Stock, Bond or Debenture issues bought, sold or underwritten. Collections and Clearances made for Banks, Bankers and Trust Companies. Head Office London, Branch Paris. Correspondence invited.

**DENT & BYRNE,**
14-16-18 Bloomsbury Street, London, England.

### WATER NOTICE

NOTICE is hereby given that an application will be made under Part V. of the Water Act, 1909, to obtain a license in the district, Nanoose, Vancouver Island.

(a) The name of applicant: Joseph Alphonse McKercher.

(b) The name of stream: Small Creek, at north end of the E. and N. railway booming grounds, Nanoose Bay.

(c) The point of diversion: Nanoose Bay.

(d) The quantity of water applied for: one cubic foot per second.

(e) The character of the proposed works: Sawmill.

(f) The premises on which the water to be used: E. and N. Railway company's foreshore opposite block No. 142 and lot 117.

(g) The purposes for which the water is to be used: Steam and general purposes.

(i) The water will be used at mouth of creek.

(k) This notice was posted on the 13th of May, 1911, and application will be made to the commissioner on the 22nd day of June, 1911, at 11 o'clock a. m. J. A. McKERCHER,
Lumberman.
P. O. Drawer 520, Vancouver, B. C.

**NOTICE TO CONTRACTORS**

**Steel Bridge, Columbia River, Trail—Superstructure Metal.**

SEALED TENDERS, superscribed "Tender for Manufacture and Delivery of Superstructure Metal Bridge at Trail, B. C.," will be received by the Hon. the Minister of Public Works up to noon of Thursday, the 31st day of August, 1911, for the manufacture and delivering f. o. b. cars at Trail, B. C., the steel superstructure of a bridge over the Columbia river, at Trail.

Drawings, specifications, contract, and forms of tender can be seen at the offices of the Government Agents at Rossland, Nelson, New Westminster; E. McBride, Esq., Road Superintendent, 39 Fairfield Building, Granville Street, Vancouver; and at the office of the Public Works Engineer, Parliament Buildings, Victoria.

Intending tenderers can, by applying to the undersigned, obtain one copy of the drawings and one copy of the specification for the sum of twenty-five dollars ($25.)

Each tender must be accompanied by an accepted bank cheque or certificate of deposit on a chartered bank of Canada, made payable to the Hon. the Minister of Public Works, for the sum of $1,000, which shall be forfeited if the party tendering decline to enter into contract when called upon to do so. The cheques or certificates of deposit of unsuccessful tenderers will be returned to them upon the execution of the contract.

The successful tenderer shall furnish a bond of a Guarantee Company satisfactory to the Minister of Public Works in the sum of five thousand dollars ($5,000) for the due fulfillment of the contract.

Tenders will not be considered unless made out on the forms supplied, signed with the actual signature of the tenderer, and enclosed in the envelopes furnished.

The lowest or any tender not necessarily accepted.

J. E. GRIFFITH,
Public Works Engineer.
Department of Public Works, Victoria, B. C., 19th July, 1911.

**NOTICE TO CONTRACTORS**

**Steel Bridge, Columbia River, Trail—Substructure and Erection Superstructure.**

SEALED TENDERS, superscribed "Tender for Substructure and Erection of Superstructure, Bridge at Trail, B. C.," will be received by the Hon. the Minister of Public Works up to noon of Thursday, the 31st day of August, 1911, for the complete substructure and erection of superstructure of a bridge over the Columbia river at Trail, B. C.

Drawings, specifications, contract, and forms of tender can be seen at the offices of the Government Agents at Rossland, Nelson, New Westminster; E. McBride, Esq., Road Superintendent, 39 Fairfield Building, Granville Street, Vancouver; and at the office of the Public Works Engineer, Parliament Buildings, Victoria.

Intending tenderers can, by applying to the undersigned, obtain one copy of the drawings and one copy of the specification for the sum of twenty-five dollars ($25.)

Each tender must be accompanied by an accepted bank cheque or certificte of deposit on a chartered bank of Canada, made payable to the Hon. the Minister of Public Works, for the sum of $1,000, which shall be forfeited if the party tendering decline to enter into contract when called upon to do so. The cheques or certificates of deposit of unsuccessful tenderers will be returned to them upon the execution of the contract.

The successful tenderer shall furnish a bond of a Guarantee Company satisfactory to the Minister of Public Works in the sum of five thousand dollars ($5,000) for the due fulfillment of the contract.

Tenders will not be considered unless made out on the forms supplied, signed with the actual signature of the tenderer, and enclosed in the envelopes furnished.

The lowest or any tender not necessarily accepted.

J. E. GRIFFITH,
Public Works Engineer.
Department of Public Works, Victoria, B. C., 19th July, 1911.

### ORDER OF OWLS

Nest 1383, Victoria, B.C.

A Special Meeting will be held on Monday, July 24th, 1911, at Foresters' Hall, Broad Street.

Election of Officers and other urgent business.

All members are requested to attend.

J. CRAIGMYLE, Sec.

**IN THE SUPREME COURT OF BRITISH COLUMBIA**

In the Matter of the Estate of Fenton Newberry Costin, Deceased.

NOTICE is hereby given that all persons having any claims or demands against the late Fenton Newberry Costin, who died on or about the 8th day of April, A. D., 1911, at the City of Victoria in the Province of British Columbia, are required to send by post prepaid or to deliver to the undersigned, Elliott, Maclean & Shandley, solicitors for the administratrix, Margaret Grace Costin, of the estate of the said Fenton Newberry Costin their names and addresses and full particulars in writing of their claims and statements of their accounts and the nature of the security, if any, held by them verified by a statutory declaration.

And take notice that after the 24th day of July, 1911, the said Margaret Grace Costin will proceed to distribute the assets of the said deceased among the persons entitled thereto, having regard only to the claims of which she shall then have had notice; and that she, the said Margaret Grace Costin, will not be liable for the said assets or any part thereof to any persons of whose claims she shall not then have received notice.

Dated at Victoria, B. C., the 14th day of June, A. D., 1911.
ELLIOTT, MACLEAN & SHANDLEY

**NOTICE OF EXECUTORS TO FILE CLAIMS**

**(R. S. C. B., C. 167, S. 26)**

IN THE MATTER of the estate of Thomas Dixon Galpin, late of No. 1 Palace Houses, Kensington Gardens, in the County of London, England, Deceased.

NOTICE is hereby given that all persons having any Claims or demands against the late Thomas Dixon Galpin, who died on or about the twenty-fifth day of April, 1910, at his aforesaid place of residence, are required to send by post prepaid, or to deliver to the undersigned Solicitor herein for Theodore Albert Mitchell, Sidney Clement Galpin and Joseph Eaton Faning, of London, England, Executors and Trustees under the will of the said Thomas Dixon Galpin, their names and addresses and full particulars in writing of their claims, and statements of their accounts, and the nature of the securities, if any, held by them.

AND TAKE NOTICE that after the tenth day of August, 1911, the said Executors and Trustees will proceed to distribute the assets of the said deceased, among the persons entitled thereto, having regard only to the claims of which they shall then have had notice, and that the said Executors and Trustees will not be liable for the said assets, or any part thereof, to any persons of whose claim they shall not then have received notice.

DATED at the City of Victoria, the fourth day of July, A. D. 1911.
A. E. McPHILLIPS,
Solicitor for the said Executors and Trustees. Offices: Davie Chambers, 545 Bastion street, Victoria, B. C.

**CANCELLATION OF RESERVE**

NOTICE is hereby given that the reserve existing over certain lands in Range 5, Coast District, notice of which bearing date of July 13, 1908, and December 17, 1908, were published in the British Columbia Gazette in the issues of July 16, 1908, and December 17, 1908, respectively, is cancelled in so far as the same relates to lands surveyed as the east half and northwest quarter, section 8, west half of section 8 and northeast quarter section 9; section 14, north half and southeast quarter, section 15, north half and southwest quarter, section 16, section 17, fractional north half section 18, sections 19, 20, 21, 22, 23, 24, 25, 26, 27, 28, 29,30, 31, 32, 33, 34, 35 and 36, all in Township 18, range 5 Coast District.

ROBERT A. RENWICK,
Deputy Minister of Lands.
Department of Lands, Victoria,
June 16, 1911.

**CANCELLATION OF RESERVE**

NOTICE is hereby given that the reserve existing over certain lands situated in Range 5, Coast District, notice of which bearing date of December 17, 1908, was published in the British Columbia Gazette in the issue of December 17, 1908, is cancelled in so far as the same relates to lands surveyed as the north half and southwest quarter section 9, north half section 10, north half and southeast quarter setion 11; sections 12, 13, 14, 15, 16, 17, 19, 20, 21, 22, 23, 24, 25, 26, 27, 28, 29 and 30, all in Township 19, Range 5, Coast District.

ROBERT A. RENWICK,
Deputy Minister of Lands.
Department of Lands, Victoria,
June 16, 1911.

### NOTICE

Take notice that the undersigned intend to apply at the next sittings of the Board of Licensing Commissioners of the city of Victoria for the transfer to Adam Paterson, of Victoria, B. C., of the license held by them to sell spirituous liquors by retail upon the premises situate at No. 551 Johnson street, in the city of Victoria, known as the "Colonial Hotel."

Dated at Victoria, B. C., this 7th day of July, 1911.
ERNEST ALEXANDER FERGUSON
THOMAS HUNTER.

**In the Supreme Court of British Columbia, in the Matter of Aaron Topham, Deceased**

**And**

**In the Matter of the "Official Administrators' Act."**

Notice is hereby given that under an order granted by the Hon. Mr. Justice Gregory, dated the 12th day of July, 1911, I, the undersigned, was appointed Administrator of all and singular the estate of Aaron Topham.

All parties having claims against the estate of the said deceased are requested to furnish particulars of same to me on or before the 12th day of August, 1911, and all parties indebted to the said estate are required to pay such indebtedness to me forthwith.

Dated at Victoria, B. C., this 13th day of July, A. D. 1911.
WILLIAM MONTEITH,
Official Administrator.

**THE CONTINENTAL POWER COMPANY, LIMITED.**

NOTICE IS HEREBY GIVEN that the Annual Meeting of the above named Company will be held at [illegible] Royal Insurance Building, Montreal, Quebec, on Saturday the 22nd day of July, 1911, at the hour of 11 o'clock in the forenoon.

Dated at Victoria, B. C., this [illegible] day of July, 1911.

[illegible]

### NOTICE TO CONTRACTORS

Sealed proposals will be received at the office of W. W. Northcott, purchasing agent, Victoria, B. C., until 4 p. m., August 2nd, 1911, for the furnishing of all materials, and laying complete, including trenching, backfilling, etc.

1950 feet—2 feetx8 in. by 4 ft., reinforced concrete or brick sewer.

2000 feet—2 feetx6 in. x 3 f. 9 in., reinforced concrete or brick sewer.

4850 feet—3 ft.x2 in. x 3 ft.3in., reinforced concrete of brick sewer.

3500 feet—24-inch circular cement or vetrified pipe.

2250 feet—20 inch circular cement or vetrified pipe.

2950 feet—18 inch circular cement or vetrified pipe.

500 feet—16 inch circular cement or vetrified pipe.

2250 feet—15 inch circular cement or vetrified pipe.

2250 feet—15 inch circular cement or vetrified pipe.

1050 feet—14 inch circular cement or vetrified pipe.

1050 feet—14 inch circular cement or vetrified pipe.

With all necessary manholes, lampholes, and including one outfall chamber and one pumping station.

The depth of trenches varies from 0 to 23 feet, and amount of excavation is approximately 24,000 cubic yards.

Specification and proposal forms may be obtained, and plans and profiles may be seen at the office of the city engineer, Victoria, B. C., on and after July 22nd, 1911.

All proposals shall be made on the blank forms furnished by the city for this purpose, and shall be accompanied by a certified cheque, for 5 per cent. of the amount of the tender. The city council reserves the right to reject any or all bids.

(Signed) WM. W. NORTHCOTT,
Purchasing Agent.

### TENDERS FOR ROSS BAY SEA WALL

Tenders will be received up to 4 p.m. on Wednesday, August 2nd, 1911, for the construction of a Sea-wall at Ross Bay, as per plans and specifications, which can be seen at the office of the undersigned.

Tenders on alternative plans and specifications will also be received.

The lowest or any tender not necessarily accepted.

WM. W. NORTHCOTT,
Purchasing Agent.
City Hall, July 19th, 1911.

### PUBLIC NOTICE

PUBLIC NOTICE is hereby given that the Corporation of the City of Victoria has deposited with the Minister of Public Works of Canada a plan and description of certain properties which the Corporation proposes after the expiration of thirty (30) days from the date of the first publication of this notice in the Canada Gazette, to make application to purchase, under the provisions of Section 34 of the Expropriation Act of Canada, and has deposited a duplicate of the said plan and description in the office of the Registrar General of Titles for Victoria district.

The lands for which such application to purchase will be made are described as follows:

All and singular that certain parcel or tract of tide lands situate, lying and being composed of a portion of The Arm, Victoria Harbor, known as The Creek and which may be more particularly described as follows, that is to say:

Commencing at a point on the westerly limit of Bridge Street in the City of Victoria, and Province of British Columbia, distant one hundred and seventeen (117) feet from its intersection with the northerly limit of David Street, the said point being at high water mark, thence north thirteen degrees and seventeen minutes (N 13° 17′ W) West ninety-one and one-half (91½) feet, thence north forty-eight degrees and forty-two minutes East (N 48° 42′ E) forty-three and nine-tenths feet (43.9), thence north one hundred and five (105) feet; thence north four degrees and two minutes west (N 4° 02′ W) seventy-one and two-tenths (71.2) feet; thence north nineteen degrees and fifty-nine minutes east (N 19° 59′ E) thirty-four and three-tenths feet (34.3), thence north ten degrees and fifty-five minutes west (N 10° 55′ W) fifty-eight (58) feet; thence north thirty-four minutes west (N 0° 34′ W) one hundred (100) feet; thence south fifty-five degrees and twenty-six minutes west (S 55° 26′ W) fifty-four and six-tenths (54.6) feet thence south twenty-two degrees and thirty minutes west (S 22° 30′ W) seventy-five and eight-tenths (75.8) feet; thence south five degrees and three minutes east (S 5° 03′ E) thirty-four and two-tenths (34.2) feet; thence south sixteen degrees and thirty minutes west (S 16° 30′ W) twenty-eight and two-tenths (28.2) feet; thence south thirty-three degrees and thirty-two minutes west (S 33° [illegible] W) [illegible] one and six-tenths (51.6) feet; [illegible] south forty-one degrees and [illegible] minutes west (S 41° [illegible] W) [illegible] four-tenths ([illegible]) feet; [illegible] thirty-seven degrees and [illegible] west (S 37° [illegible] W) [illegible] tenths ([illegible]) [illegible] degrees [illegible]

# Today, in the Men's Clothing Sections--A Clearance Sale of Summer Suits, Summer Underclothing and Print Negligee Shirts

## Every Summer Suit Must be Cleaned Out Before the End of July

### Prices Greatly Reduced

To prepare for our stocktaking and to make room for the Fall goods that are due to arrive about the end of August, we have determined to sell out the whole of our Summer Clothing for Men and Boys in record time. To accomplish this object we have marked the goods at the lowest possible prices—much lower than can be reasonably expected even at our July Sales— and naturally we expect to make a good clean-up in a few days' time. Don't judge the quality of the goods by the low prices—there is no comparison between the two. And remember that we guarantee absolute satisfaction to every purchaser.

**Men's Suits,** in fine finished worsted and tweeds, well tailored and trimmed in all the latest styles and patterns. Regular $20.00, $22.50. Today ... **$14.75**

**Men's Suits,** in tweeds and serges, of two and three-piece suits, in single-breasted, long lapel styles. Regular values $12.50. Friday Special .... **$7.75**

**Clearing Out of All Straw Hats,** in Boater, Snap Brim and Fedora shapes. All up to $3.00. Today **$1.50**
Up to $2.00. Today ..... **$1.00**

**Boys' Wash Suits,** in finest crashes, piques, ginghams and fancy ducks, in all shades and patterns. In Buster, Russian and Sailor styles. All values from $2.00 to $3.75. Today at ..... **$1.50**
All values up to $1.50. Today ..... **75¢**
Regular 75c. Today ..... **35¢**

**Boys' Blouses,** in broken sizes, in fancy ducks, ginghams and prints. Values up to $1.00. Today **50¢**

**Boys' Knickers,** in blue serge, English style. Prices $2.00 to ..... **75¢**

**Broken Lines in Men's and Youths' Suits,** in tweeds and serges. Values up to $10.00. Today's Clearing Price ..... **$4.75**

**Men's Flannel Pants,** in stripes. In sizes from 31 to 44. Owing to the late arrival of these goods we have lost sight of the cost, and are putting them on sale today at ..... **$1.25**

**Clearing Lines of Summer Vests,** in fancy ducks and cashmeres, in fancy stripes, overchecks and dots.
Values up to $3.50 for ..... **$1.75**
Values up to $2.00 for ..... **$1.25**

**All Boys' Fancy Duck and Cotton Hats,** in various style and patterns. Values up to $1.00. Today, **50¢**

**Boys' Two-Piece Norfolk Suits,** in strong Canadian tweeds, some with straight pants and some have bloomer pants. Today ..... **$2.25**

**A Shipment of Boys 'Sailor Suits,** in regulation serges. Suits from $4.50 to ..... **$1.75**

## Men's Furnishings at Greatly Reduced Prices for Today's Selling

**Negligee Shirts,** in white only, have fancy mercerized bosoms, starched collar band and 3in. laundered cuffs. These shirts have a generous width in the body and may be had in all sizes. Regular value $1.00. Special Sale Price, each ..... **65¢**

**About 20 Dozen Men's Shirts,** negligee style, with starched collar band and short starched band cuff, in fancy stripes, spots and checks. Sizes, 14, 14½, 15, 15½ and 16, mostly 14, 14½ and 16. This will be the last sale of this class of shirts at 35c this season. Shop early if you want them—they are our our regular 75c values. On Sale today at, each **35¢**

**Men's Ties.** About 200 dozen Silk Four-in-Hand Ties, Knots, Straps and Bows, in a great assortment of light and dark fancy stripes and plain colors to choose from. All to be cleared at each ..... **25¢**

SPECIAL SALE OF MEN'S SOX

**Cotton Sox,** with seamless feet, fast colors, in black and tan only. Regular 15c. Saturday, per pair **10¢**

**Men's Sox,** in black and tan, stainless dyes, seamless feet, reinforced toe and heel, extra stout quality. Special for Saturday, 2 pairs for ..... **25¢**

**Men's Cashmere Sox,** in medium sizes, in blue and green shades only, fast colors. "Penman Brand." Regular value, per pair, 25c. Special Saturday, 2 pairs for ..... **25¢**

**Print Negligee Shirts,** with 3in. laundered cuffs and laundered collar band. Have pleated fronts and are cut coat style, full size body. Colors black and white, blue and white, mauve and white, also in fancy stripes and sprays. Regular value $1.50 and $1.25. Today, to clear, each ..... **95¢**

**Print Negligee Shirts,** with laundered collar band and laundered cuffs. Generous width in the body, have fine pleated fronts and may be had in the following colors: Black and white, mauve and white, blue and white, also fancy stripes. All sizes. Regular value, $1.00 and $1.25. All to be cleared today at, each ..... **65¢**

**Cotton Shirts and Drawers for Men.** They are medium weight, elastic rib, colors grey and natural, small and medium sizes only. Regular value 35c per garment. Today, per garment ..... **25¢**

**Lisle Sox,** silk finish, in all fancy shades and black. Full fashioned. Very durable and comfortable. Regular 35c. Saturday's Special, per pair.... **25¢**

**Men's Lisle Sox,** in plain shades and black, extra strong make, fast colors. Regular values 25c per pair. Saturday's Special, 3 pairs for ..... **50¢**

BOYS' SHIRT WAISTS

**Boys' Print Shirt Waists,** with fancy stripes and polka dots, on white ground. Starched collar band and cuffs. All sizes. Regular value 75c. Saturday's Special ..... **50¢**

## Special Bargains on the Main Floor Today at 7.30 p. m.

**Fancy and Lace Collars, Hat Pins, Barrettes, Ribbons, etc.,** going on sale at clearance prices.

**6 Dozen Hat Pins,** in many attractive styles. Regular 50c. Special at 7:30 p.m., each ..... **10¢**

**8 Dozen Fancy Combs and Barrettes,** in a large variety of designs. Values to 75c each, to be sold at ..... **25¢**

**25 Dozen Assorted Fancy Collars,** in an endless variety of styles. Values 35c to 50c, all to be cleared out at, each, **10¢**

**500 Yards Ribbon,** in all colors. Value 10c per yard. At 7:30 p.m. ..... **1¢**

**100 Yards Embroidery and Insertion.** Value 10c yard. On Sale at, per yard ..... **1¢**

**3 Dozen Wash Belts,** in fancy and plain styles. Values 25c each. At 7:30 p.m. ..... **10¢**

## Blanket and Comforter Sale Today

**125 Pair White Wool Blankets,** size 60x80. Price, per pair— **$3.25**

**White Wool Blankets,** about 100 pair, size 64x80. Special price per pair ..... **$3.75**

**White Wool Blankets,** 150 pair, size 11-4, per pair..... **$5.00**

**50 Pair White Wool Blankets,** size 68x86. Price, per pair **$6.00**

**50 Pair White Wool Blankets,** size 70x90, per pair .... **$7.00**

**500 White and Grey Flannelette Blankets,** special price per pair ..... **$1.00**

**25 Wool Comforters,** in assorted patterns, each..... **$1.25**

**50 Wool Comforters,** special, each..... **$2.50**

**25 Eiderdown Comforters.** Special, each..... **$5.75**

**25 Pure Down Comforters,** covered in art brocade satin, full size, each ..... **$12.75**

**100 Pair Grey Blankets,** per pair..... **$2.50**

**Heavy Grey Wool Blankets,** special for today, per pair **$3.00**

**100 pair Dark Grey Blankets,** extra large size, per pair ... **$3.50**

**250 Colored Quilts,** honeycomb style, full size, each.... **$1.50**

**100 Dozen Towels,** assorted huckabuck, Turkish and honeycomb. Special today, each..... **10¢**

**A Big Assortment of Remnants at Half Price**

## Today in the Candy Department

**Varsity Jellies,** per pound..... **25¢**
**Crystalized Fruit Creams,** per pound..... **25¢**
**Crystalized Cream Dates,** per pound..... **25¢**
**Butterscotch,** per pound..... **15¢**

## Remnants of Silks and Dress Goods at Clearance Prices

Owing to the enormous cutting of piece goods during the last three weeks, we are left with a large quantity of remnants on our hands. It is necessary to clean this lot out rapidly in order to make room for our fall and winter goods, and if price-cutting will clean them out, today should see the last piece leave the store. You will find an endless variety of materials and colors, all the most popular this season, marked at prices far below their actual cost.

## Bargains in Linen Department Today

**25 Dozen Fancy Linen Runners and Squares,** in Swiss embroidery, Battenberg and Drawnwork, in a variety of handsome designs. Regular value 75c and $1.00. Special sale price **50¢**

**12 Dozen Embroidered Pillow Slips,** not one of them worth less than 75c, all to be cleaned out at, each..... **50¢**

## 150 Pairs Men's Boots, in Patent Colt Skin, Worth $4 a Pair, On Sale Today at $2.75

**Patent Coltskin Boots for Men,** have Goodyear welts and are made in all the latest and most attractive models. Are excellent value at $4.50 a pair. Special Sale Price today ..... **$2.75**

**Men's Oxford Ties,** in a great variety of dressy lasts and all the newest and most popular leathers. This is a very special line. Every pair is worth not less than $4.50, but owing to the fact that we have made a large and fortunate purchase we are able to offer these goods at a price that should please every purchaser. Special for July Sale ..... **$2.50**

VALUES UP TO $6 TO BE SOLD FOR $3.50

There is no doubting the bargains—any man who knows a good shoe when he sees it will not hesitate a moment. They are too good a value to pass by. Every pair is from our regular stock and this season's goods, the product of the leading factories in America, and are warranted to be as represented, namely, the best of material, the most comfortable, durable and as stylish as skillful workmen can make them. You can't get wrong, we offer you boots and shoes in all the most popular leathers and styles at this exceptionally low price. See special window displays.

**Blucher Boots,** in tan willow calf, the "Quite Right" brand. Regular value $6. July Sale Price ..... **$3.50**

**Blucher Boots** in genuine kangaroo hide, the strongest and lightest leather known. Regular value $5.50. To be sold for ..... **$3.50**

**Men's Lace or Button Boots,** made from best quality patent colt, in many styles and shapes. Regular $5 to $6 per pair. All sizes ..... **$3.50**

**Lace Boots,** in tan Russian calf, finest oak bark tanned soles and all the latest lasts. Regular $5 shoes. Per pair ..... **$3.50**

VALUES UP TO $4 FOR $2.75 PER PAIR

Here is an opportunity that you cannot duplicate in Victoria—not even in a clearance sale— they are all well-made shoes that will reflect credit on this establishment. For hard wear, perfect fit and stylish appearance, it will be hard to find a line that can compete with this at less than our regular price—$4. Inspect them to be convinced. The shoes will tell their own story.

**Blucher Boots,** in fine velour calf, in all shapes, sizes and widths.. **$2.75**

**Box Calf Blucher Boots,** with genuine Goodyear welts, double soles and solid leather heels **$2.75**

**Blucher Boots,** in tan calf, light or dark tan, all shapes, sizes and widths. Price ..... **$2.75**

REGULAR $3 VALUES FOR $1.95

Don't judge the quality of these boots by the price—the price is ridiculously low, but the value is in the shoe's that's sure. We don't sell you these shoes as stylish goods—yet they are neat—they are strong, plain shoes, made to resist hard wear and give satisfaction in the matter of fit and comfort. Every shoe represents good value for the money and are cheap at the regular price—much more so at **$1.95** a pair.

**Blucher Boots,** in box calf, strong double sole, both screwed and stitched and lined with leather. An excellent working boot. Regular $3. Pair **$1.95**

**Blucher Boot,** in light velour calf, with sewn soles. This is a very well made boot and is absolutely reliable. Per pair... **$1.95**

**Blucher Boots,** in box calf, on wide last, made throughout from best quality stock, well finished and guaranteed to be dependable. Pair.. **$1.95**

## Boys' Boots and Shoes

**At $2.50, $1.95 and $1.45**

Boys will be boys—they require strong boots to romp about in, a healthy boy is calculated to keep his parents and the shoe men busy. Here is an opportunity for you to keep down your expenses. We are offering the best of goods at the lowest possible figure, and recommend every pair we sell.

**Oxfords,** in patent leathers and black calf skin. All sizes. Regular $2.50. Sale Price ..... **$1.95**

**Blucher Boots,** in Velour calf with strong oak bark tanned soles, well sewn. All sizes. Regular $2.50 value..... **$1.95**

**Strong Boots,** in patent leathers and Velour calf, with Goodyear welts, smart mannish lasts. Regular $3.50 values. Sizes 1 to 5. Sale Price..... **$2.50**

## Main Floor Bargains for Today's Selling

**6 Dozen Auto Scarves,** very fine quality, in a variety of shades. Regular values from $4.50 up to $7.50. Saturday ..... **$2.50**

**20 Dozen Long Lisle Gloves for Women.** Regular values, per pair, 50c. Saturday ..... **25¢**

**Children's Fancy Handkerchiefs,** about 100 dozen, in various styles. Per dozen ..... **50¢**

**300 Pair Lisle Hose,** in all shades. Regular 50c per pair. Saturday ..... **25¢**

**200 Yards Veiling,** in all colors and black, newest designs. Worth 50c a yard. Saturday ..... **35¢**

**100 Yards Neck Ruching,** the very latest novelties. Values to 25c yard. Saturday, per yard ..... **10¢**

**Children's Ribbed Hose,** made of fine cotton, in colors brown and black. Regular 25c a pair. Special Sale Price, 3 pairs for ..... **50¢**

## Whitewear Department--Three Special Values for Today's Selling

**Underskirts,** made of fine quality cambric and nainsook, is well made and finished with 11-inch flounce of tucked lawn and frill of embroidery. All sizes. Regular value $1.25. Sale price ..... **90¢**

**Underskirts,** in good quality cambric, finished with 12-inch flounce tucked and edged with torchon lace. Sale price **55¢**

**Night Gowns,** made of good strong cambric in the slipover style, has short sleeves and low neck, neatly trimmed with torchon lace. Special sale price..... **50¢**

## Soap Sale

In order to reduce our stock of Toilet Soaps, we are offering special inducements—note the prices:

**Palmolive Soap,** per cake..... **10¢**
**Romango Soap,** 3 cakes in box, usual price 60c, for..... **35¢**
**Transparent Glycerine Soap**—(this is a special bargain) 12 cakes for ..... **25¢**
**Cocoa Butter and Floral Soaps,** per box of 3 tablets..... **15¢**
**Floating Bath Soap,** 6 cakes for..... **25¢**
**Pineywood Tar Soap,** 2 cakes in carton, 3 cartons ..... **25¢**
**Oatmeal,** Rose, Buttermilk, Brown, Windsor, Cucumber, Turkish Bath, etc—6 cakes for..... **25¢**
**Large Bath Tablets,** 1-2 lb. in each—Brown, Windsor, Elderflower, Oatmeal, Honey, etc—2 cakes for..... **25¢**
See our window for special line of Soaps in boxes. Values up to 35c, for per box..... **20¢**

HOUSEHOLD AMMONIA

At our patent medicine department, per quart bottle..... **15¢**

## Bargains in Dinner and Toilet Sets

**10-Piece Toilet Sets,** made from excellent quality English porcelain, neatly decorated, are very durable, especially adapted for rooming houses. Today, per set .....

**Brown Rockingham Teapots,** the good old-fashioned kind, useful sizes, globe shape. Very strong and [illegible] according to size, from 35c, 30c, 25c and, each .....

**Tea and Breakfast Ware,** in fluted styles, made of high Austrian china. They are the newest in shape, very attractive and very durable. To be had in white [illegible] prices are as follows:

After Dinner Coffee Cups and Saucers, per dozen .....
Teacups and Saucers, per dozen, $1.75 and .....
Coffee Cups and Saucers, per dozen .....
5-Inch Plates, per dozen .....
6-Inch Plates, per dozen .....

# David Spencer, Limited